

for Melvern Coddington

Peppermill Lake

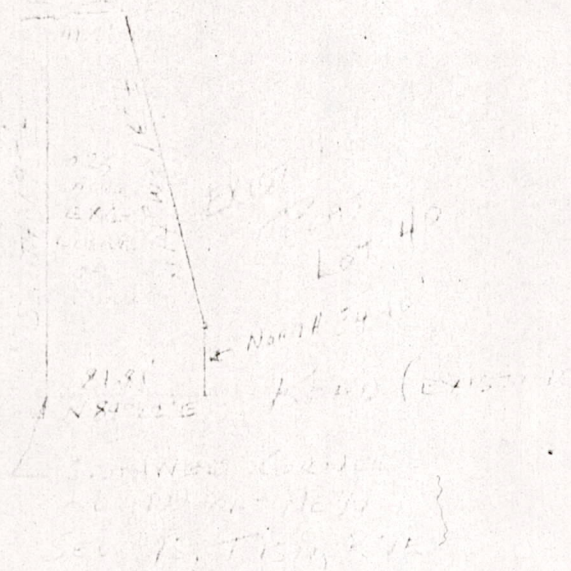

DESCRIPTION

A parcel of land located in the NW $\frac{1}{4}$ -NE $\frac{1}{4}$  of Section 15, T 15 N, R 7 E, in Adams County Wisconsin which is bounded by a line described as follows. Beginning at the southwest corner of said NW $\frac{1}{4}$ -NE $\frac{1}{4}$ ; thence N 89°22' E, 81.81 feet; thence North 34.10 feet; thence N 14°00' W, 165 feet more or less to the waterline of Peppermill Lake; thence westerly along said waterline to a point which bears North from the point of beginning; thence South 195 feet, more or less to the point of beginning and containing 0.29 of an acre and containing 41.9 feet of shoreline.

STATE OF WISCONSIN )  
 COUNTY OF SAUK ) SS.

I hereby certify that I have prepared the above sketch and description.

Herman Holzmueller Sept. 23, 1972  
 Herman Holzmueller, Registered Land Surveyor S-776

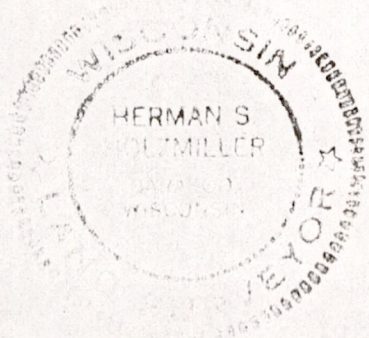

NOTE: THIS TO BECOME A PART  
 OF 5.49 ACRE PARCEL TO BE DEEDED  
 LATER BY MELVERN CODDINGTON

POS 15150711005