

PLAT OF SURVEY

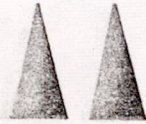

MID-STATE ASSOCIATES, INC.

1111 8 TH ST.

BARABOO, WISCONSIN



- LEGEND -
● = 3/4" x 24" IRON ROD
F.B. 440, P.G. 14

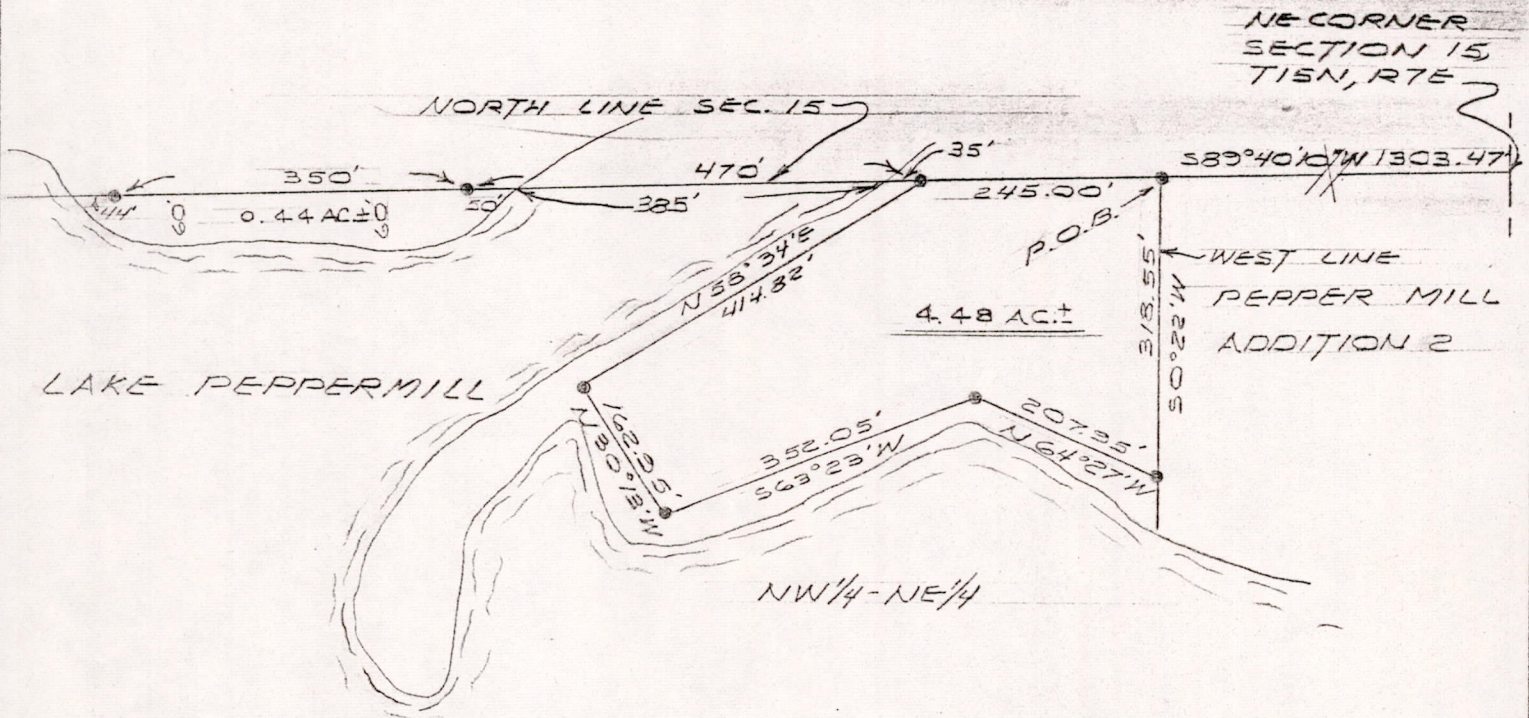

A parcel of land located in the NW $\frac{1}{4}$ -NE $\frac{1}{4}$ Section 15, T15N, R7E, Town of Jackson, Adams County, Wisconsin, which is bounded by a line described as follows:

All that part of the NW $\frac{1}{4}$ -NE $\frac{1}{4}$ of said Section 15 lying North of Neenah Creek.

Said parcel containing 4.92 acres, more or less.



BY: Dean A. Jesse 11/30/73
REGISTERED LAND SURVEYOR

I hereby certify that I have surveyed the property shown on this plat and that this plat is a correct representation of said survey to the best of my knowledge and belief.

SCALE: 1" = 200'

PROJECT NO.: 5507

Pos 15150711007