

Retracement Survey

LOT 44 OF THE PLAT OF PEPPERMILL ADDITION TWO LOCATED IN THE NE $\frac{1}{4}$ OF THE NE $\frac{1}{4}$ IN SECTION 15, T15N, R7E, TOWN OF JACKSON, ADAMS COUNTY, WIS.

LEGEND

- -- 3/4" iron rod found in place
- -- 2 1/2" O.D. iron pipe found in place

BEARINGS ARE REFERENCED TO THE SOUTHERLY LINE OF LOT 44 SHOWN ON THE PLAT AS BEARING N 37°02' W.

BEARINGS AND/OR DISTANCES ENCLOSED IN PARENTHESIS ARE AS PLATTED.

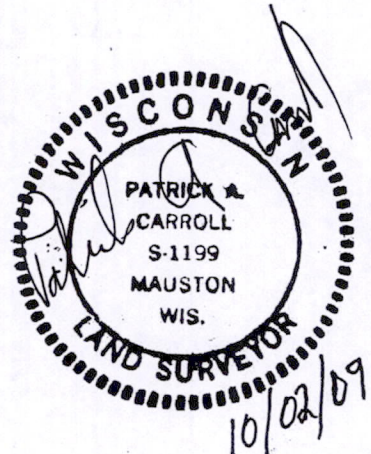
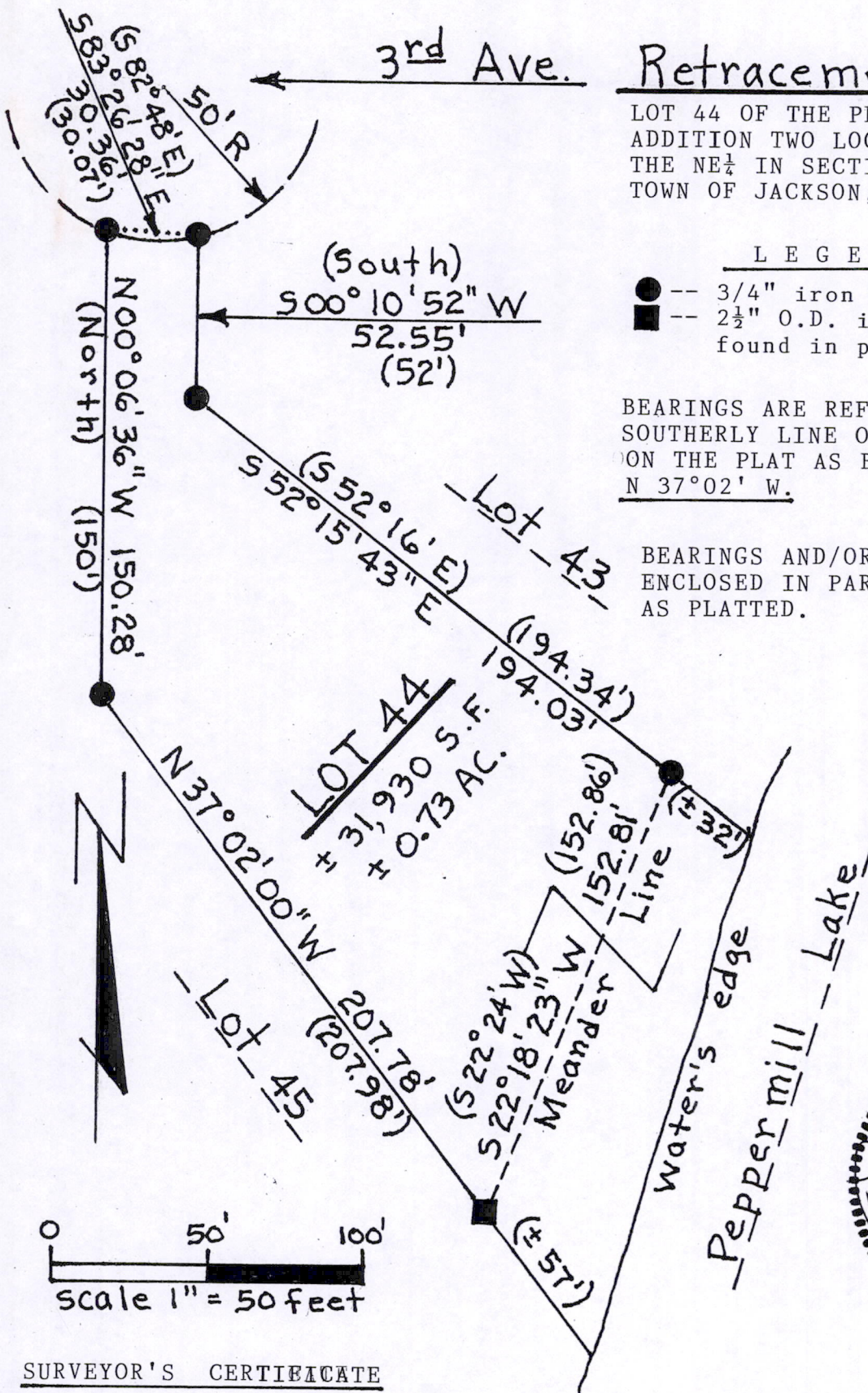

SURVEYOR'S CERTIFICATE

I, Patrick A. Carroll, Registered Land Surveyor S-1199 for Carroll Surveying of Mauston, Wisconsin, hereby certify that I have surveyed and mapped this RETRACEMENT SURVEY being Lot 44 of the Plat of Peppermill-Addition Two located in Section 15, T15N, R7E, in the Town of Jackson, Adams County, Wisconsin. That such map as shown on the face hereon is true and correct as found in the field to the best of my knowledge and bwlif.

Pos 1550711009