

# PLAT <sup>Copy</sup> SURVEY

15-15-7

**GENERAL LOCATION**  
 BEING THE WEST LINE OF LOT 77, PEPPERMILL - ADDITION THREE, TOWN OF JACKSON, ADAMS COUNTY, WISCONSIN.

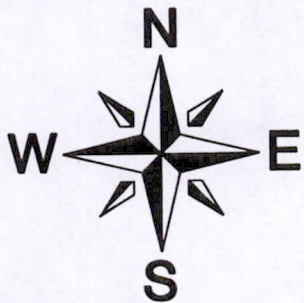

**BASIS OF BEARINGS:** IS THE WEST LINE OF LOT 77, WHICH IS ASSUMED TO BE N21°45'00"E.

**LEGEND**

○ 3/4" IRON ROD FND.

**SCALE:** 1" = 50'

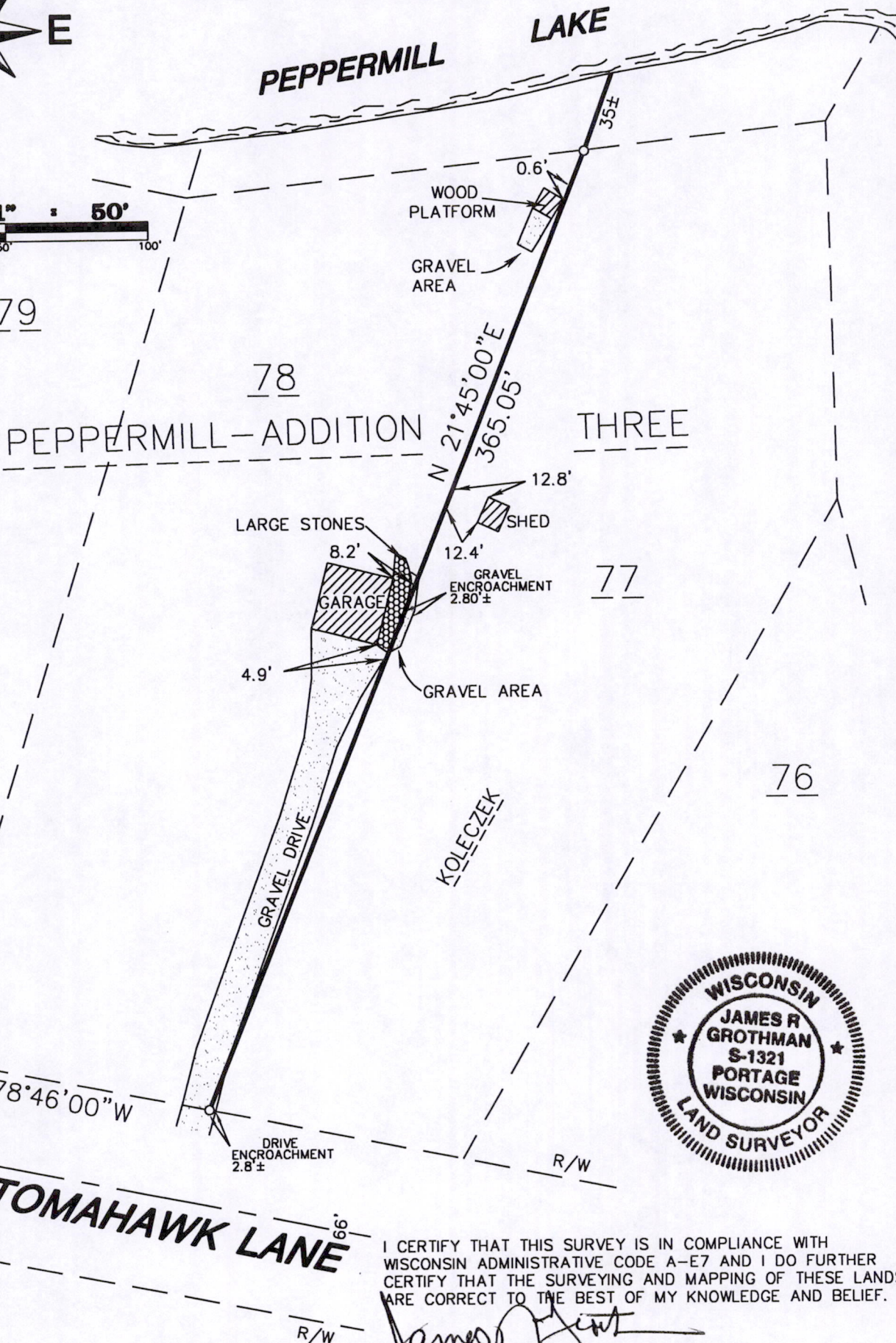
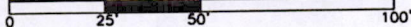

I CERTIFY THAT THIS SURVEY IS IN COMPLIANCE WITH WISCONSIN ADMINISTRATIVE CODE A-E7 AND I DO FURTHER CERTIFY THAT THE SURVEYING AND MAPPING OF THESE LANDS ARE CORRECT TO THE BEST OF MY KNOWLEDGE AND BELIEF.

*James R. Grothman*  
 JAMES R. GROTHMAN  
 REGISTERED LAND SURVEYOR, NO. 1321  
 DATED: 6/19/00

As prepared by: <b>GROTHMAN &amp; ASSOCIATES, S.C.</b> LAND SURVEYORS  Phone (608) 742-7788 Fax (608) 742-0434 PO BOX 373 PORTAGE, WI 53901	OWNER	CLIENT
	RAY KOLECZEK 1962 DOLORES DRIVE MADISON, WI 53716	RAY KOLECZEK 1962 DOLORES DRIVE MADISON, WI 53716
COMPUTER REF. G:\2000\0003\300192.DWG		DRAFTED BY: D.TREWARTHA CHECKED BY: J.R.G.

Pos 15150721002