

SURVEY FOR MELVERN CODDINGTON

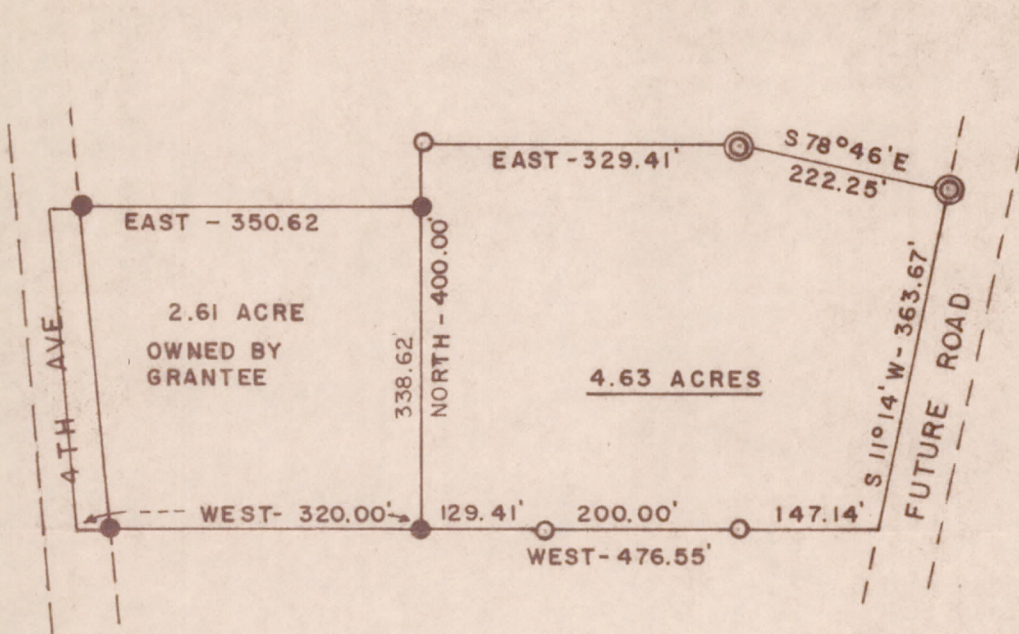

LEGEND  
 EXISTING MONUMENTS  
 ⊙ - 2" IRON PIPE  
 ● - 3/4" IRON ROD  
 ○ - 1 1/4" IRON PIPE  
 SCALE 1" = 200'

DESCRIPTION

A parcel of land located in Adams County Wisconsin, in the NE $\frac{1}{4}$ -NE $\frac{1}{4}$  of Section 16 and the NW $\frac{1}{4}$ -NW $\frac{1}{4}$  of Section 15 all in T 15 N, R 7 E which is bounded by a line described as follows.

Commencing at a point which is 1361.16 feet north and 519.59 feet west of the east one quarter corner of said section 16; thence East 320.00 feet to the point of beginning; thence North 400.00 feet; thence East 329.41 feet; thence S 78°46' E, 222.25 feet; thence S 11°14' W, 363.67 feet; thence West 476.55 feet to the point of beginning and containing 4.63 acres.

Said parcel to be attached to lands of the owner to the west and become part of said ownership and have road access <sup>to</sup> 4th avenue.

STATE OF WISCONSIN) )  
 COUNTY OF SAUK ) SS

I hereby certify that I have prepared the drawing hereon and description for same and it correctly represents the lands to be conveyed.

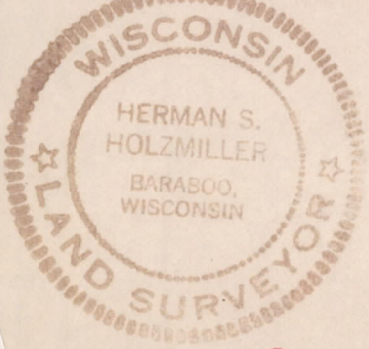

*Herman Holzmilller*  
 Herman Holzmilller, Registered Land Surveyor S-776

Dec. 19, 1973

POS 15150721003