

PLAT OF SURVEY

Located in the SW $\frac{1}{4}$ -NW $\frac{1}{4}$ , Section 15, T15N, R7E, Town of Jackson, Adams County, Wisconsin.

Client: Holm % Belva Parr Realty, 700 S. Main St., Adams, WI, 53910

Carlson Surveying, Inc., 1709 Ash St., Baraboo, WI, 53913  
Phone & FAX (608) 356-8598

Bearings are referenced to east line of Lot 2, CSM No. 1748 and made to bear S1°11'W.

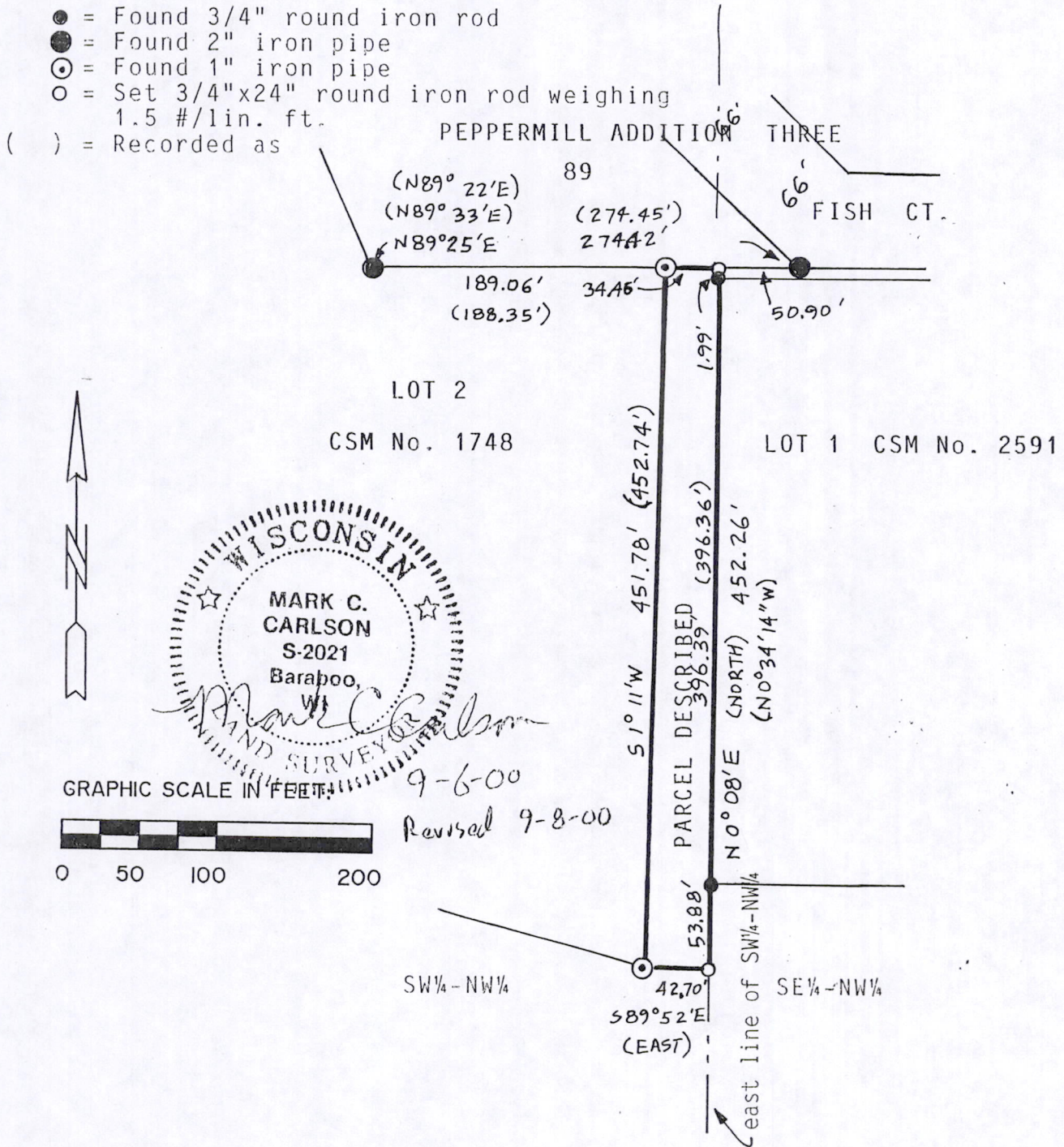

**PARCEL DESCRIPTION (Vol 2003 Page 07):**

A parcel of land located in the SW $\frac{1}{4}$ , Section 15, Town 15N, Range 7E, as follows: Beginning at the SE corner of Lot 2, CSM No. 1748, being the point of beginning; thence East to the East line of said SW $\frac{1}{4}$ -NW $\frac{1}{4}$ ; thence North to South line of Lot 89, Peppermill Addition Three; thence West along South line of Lot 89 to NE corner of Lot 2, CSM No. 1748; thence Southwesterly to point of beginning. All being in the Township of Jackson, Adams County, State of Wisconsin.

**SURVEYOR'S CERTIFICATE:**

I, Mark C. Carlson, registered land surveyor, hereby certify that I have surveyed, staked and mapped the above described parcel and have complied with the provisions of A-E 7 of the Wisconsin Administrative Code to the best of my information, knowledge and belief.

POS 151507 21004