

FIELD BOOK #	FILE	DRAWN BY	GPR	PROJECT #	R18584000
PAGES #	FILE	CHECKED BY	EJS	SHEET #	1 OF 1



CLIENT:
JEFF RANOUS
2419 JUDITH LANE
WAUKESHA, WI 53188

PLAT OF SURVEY

LOT 71, PEPPERMILL- THIRD ADDITION
LOCATED IN THE NORTHEAST QUARTER OF THE NORTHWEST QUARTER SECTION 15, TOWNSHIP 15 NORTH, RANGE 7 EAST, TOWN OF JACKSON, ADAMS COUNTY, WISCONSIN.

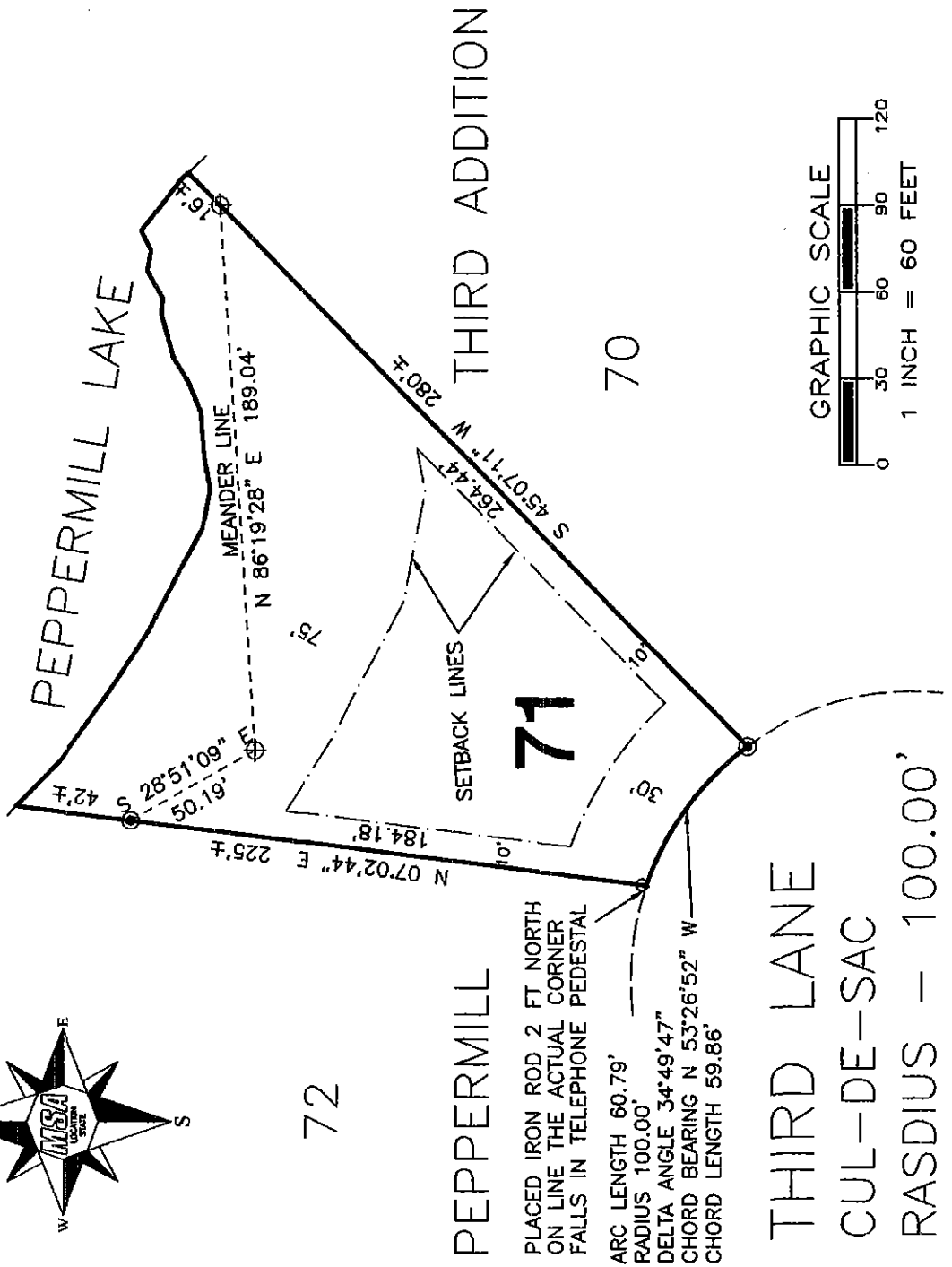
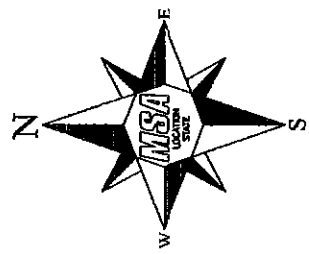

THIRD LANE
CUL-DE-SAC
RADIUS - 100.00'



LEGEND

- ⊕ - 2" IRON PIPE, FOUND.
- ⊙ - 3/4" IRON ROD, FOUND.
- - 3/4" X 18" IRON ROD, 1.5 #/FT., PLACED.

THE LINE BETWEEN LOT 70 AND 71 WAS ASSIGNED A BEARING OF S45°07'11"W AS THE BASIS OF BEARINGS ON THIS MAP.

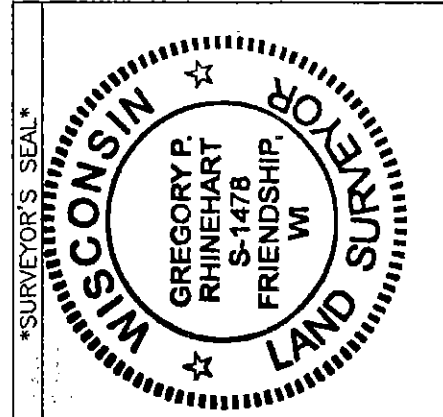

Gregory P. Rhinehart
DATE 3/21/2017
MSA PROFESSIONAL SERVICES
GREGORY P. RHINEHART, PROFESSIONAL LAND SURVEYOR, S-1478

NOTE: IF THE SURVEYOR'S SEAL AT LEFT IS NOT RED IN COLOR, THE SURVEY IS A COPY AND SHOULD BE ASSUMED TO CONTAIN UNAUTHORIZED ALTERATIONS. THE CERTIFICATION CONTAINED ON THIS DOCUMENT SHALL NOT APPLY TO COPIES.

Pos151507a1006