

DESCRIPTION PARCEL "A" ONLY

A parcel of land located in the Town of Jackson, Adams County Wisc., in the SW $\frac{1}{4}$ -SE $\frac{1}{4}$  of Section 15, T 15 N, R 7 E which is bounded by a line described as follows:

Commencing at the southwest corner of Lot No. 5 of the recorded plat of "Deep Lake Assessor's Plat No. 1"; thence S 0°30' W, 71.33 feet to the south line of Fish Lane; thence N 67°47' E, 107.52 feet to an existing iron stake on the south line of said Fish Lane; thence S 0°36' E, 704.30 feet to an existing iron stake and the point of beginning of this description; thence continuing S 0°36' E, 945.00 feet to an existing iron stake on the north line of S.T.H. 82; thence southwesterly along the north line of said S.T.H. 82 to a point which bears S 69°53' W, 281.00 feet from the last described point; thence N 0°56' W, 1049.50 feet; thence S 88°00' E, 171.38 feet to an existing iron stake; thence S 89°00' E, 100.00 feet to the point of beginning and containing 6.15 acres.

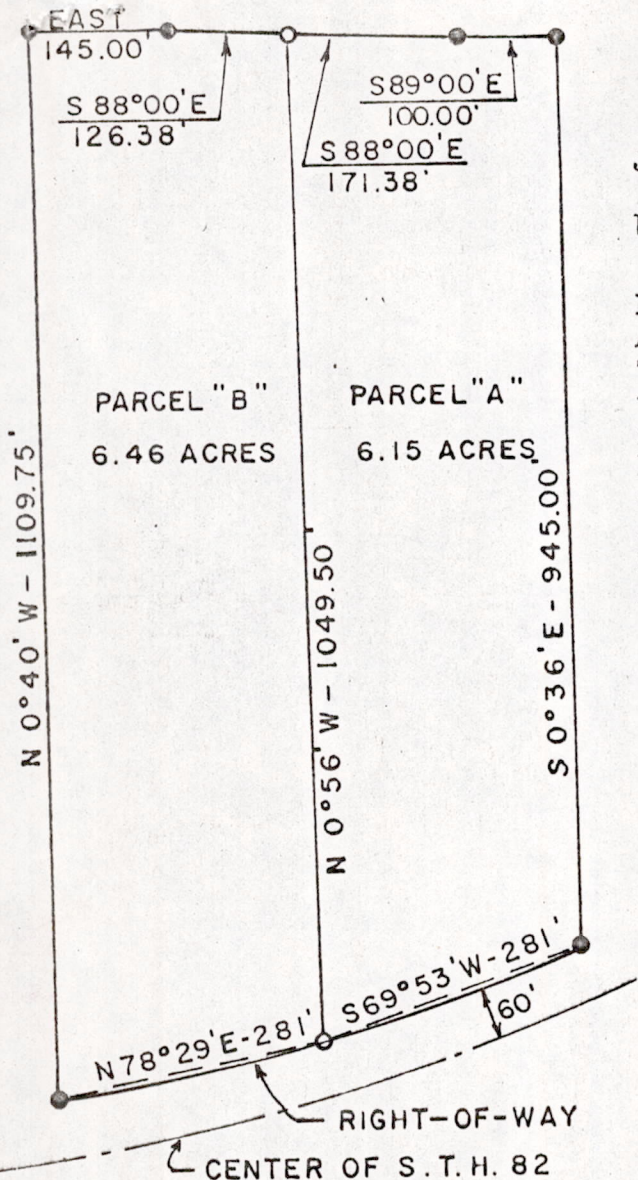

STATE OF WISCONSIN )  
 COUNTY OF SAUK ) SS

I hereby certify that I have surveyed the parcel hereon described and that the plat hereon drawn is a correct representation of said survey.

*Herman Holzmilller* Revised 4/19/71  
 March 30, 1971  
 Herman Holzmilller, Registered Land Surveyor  
 S-776

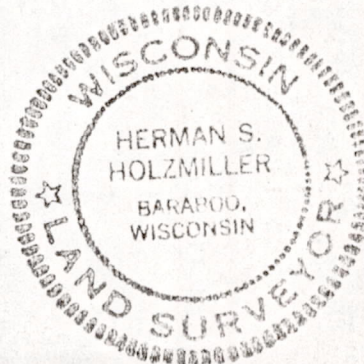

LEGEND

- - EXISTING IRON STAKES
  - - 3/4" X 24" IRON ROD SET
- SCALE 1" = 200'

Pos 15150741004

DESCRIPTION PARCEL "B" SURVEY DATED MARCH 30, 1971

A parcel of land located in the Town of Jackson, Adams County Wisconsin in the southwest  $\frac{1}{4}$ -SE $\frac{1}{4}$  of section 15, T 15 N, R 7 E which is bounded by a line described as follows:

Commencing at the southwest corner of Lot No. 5 of the recorded plat of "Deep Lake Assessor's Plat No. 1" thence S 0°30' W, 71.33 feet to the south line of Fish Lane; thence N 67°47' E, 107.52 feet to an existing iron stake on the south line of said Fish Lane; thence S 0°36' E, 704.30 feet to an existing iron stake; thence N 89°00' W, 100.00 feet; thence N 88°00' W, 171.38 feet to an iron stake and the point of beginning of this description; thence continuing N 88°00' W, 126.38 feet; thence west 145.00 feet; thence S 0°40' E, 1109.75 feet to the north line of S.T.H. No. 82; thence northeasterly along the north line of said S.T.H. 82 to a point which bears N 78°29' E, 281.00 feet from the last described point; thence N 0°56' W, 1049.50 feet to the point of beginning and containing 6.46 acres.

State of Wisconsin) SS  
County of Sauk )

I hereby certify that I have surveyed the parcel hereon described and that the attached drawing is a correct representation of said survey.

Herman Holzmilller April 19, 1971  
Herman Holzmilller, Registered Land Surveyor S-776

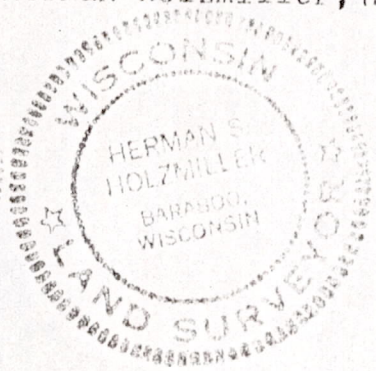
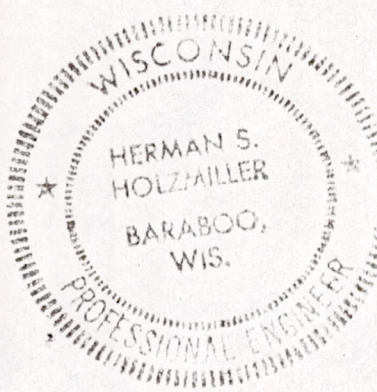

Pos15150741004