

GERALD PHILLIPS FARM

DESCRIPTION

A parcel of land located in the Town of Jackson, Adams County Wisconsin, in the NW $\frac{1}{4}$ -SE $\frac{1}{4}$, the SW $\frac{1}{4}$ -SE $\frac{1}{4}$, the NE $\frac{1}{4}$ -SE $\frac{1}{4}$, and the SE $\frac{1}{4}$ -SE $\frac{1}{4}$ of section 15, T 15 N, R 7 E which is bounded by a line described as follows:

Commencing at the southwest corner of Lot No. 5 of the recorded plat "Deep Lake Assessor's Plat No. 1"; thence S 0 $^{\circ}$ 30' W, 71.33 feet to the south line of Fish Lane; thence N 67 $^{\circ}$ 47' E, 107.52 feet to an existing iron stake on the south line of said Fish Lane and the point of beginning of this description; thence S 0 $^{\circ}$ 36' E, 704.30 feet to an iron stake which is existing; thence continuing S 0 $^{\circ}$ 36' E, 945.00 feet to a point on the north line of S.T.H. 82; thence on a traverse line to a point on the north line of said S.T.H. 82, N 58 $^{\circ}$ 38' E, 1005.75 feet; thence N 0 $^{\circ}$ 09' E, 1289.52 feet parallel to and 100 feet westerly from a previously staked property line to a point on the south line of Fish Lane; thence on a traverse line S 79 $^{\circ}$ 27' W, 894.65 feet to the point of beginning and including all lands lying between the above described traverse lines and FISH LANE on the north and S.T.H. 82 on the south.

Said parcel contains 29.55 acres.

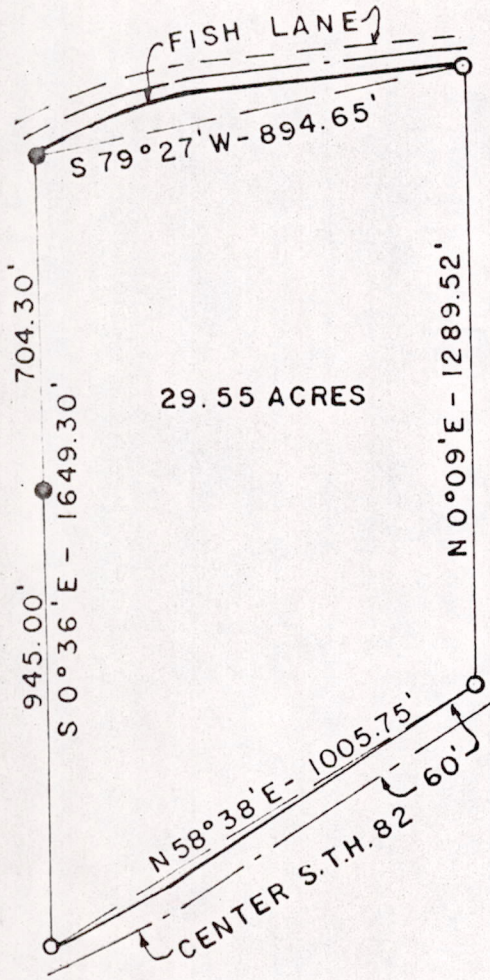

STATE OF WISCONSIN)
 COUNTY OF SAUK) SS

I hereby certify that I have surveyed the parcel hereon described and that the plat hereon drawn is a correct representation of said survey.

LEGEND

- - EXISTING 1/4" IRON PIPE
 - - SET 3/4" X 24" IRON ROD
- SCALE 1" = 400'

Herman Holzmilller, Jan. 12, 1971
 Herman Holzmilller, Registered Land Surveyor S-776

POS15150741005