

PLAT OF SURVEY

FIELD BOOK # J 10
 PAGES # 9-11
 PROJECT # 05153
 PAGE: 1 OF 1

ASR SURVEYING, LLC

N 2169 SHINKLE HILL RD.
 MAUSTON WI. 53948
 608-847-5237

LOCATED IN THE SE 1/4-NE 1/4 AND THE NE 1/4-NE 1/4 OF SECTION 16
 T. 15N., R. 7E., TOWN OF JACKSON, ADAMS COUNTY, WISCONSIN

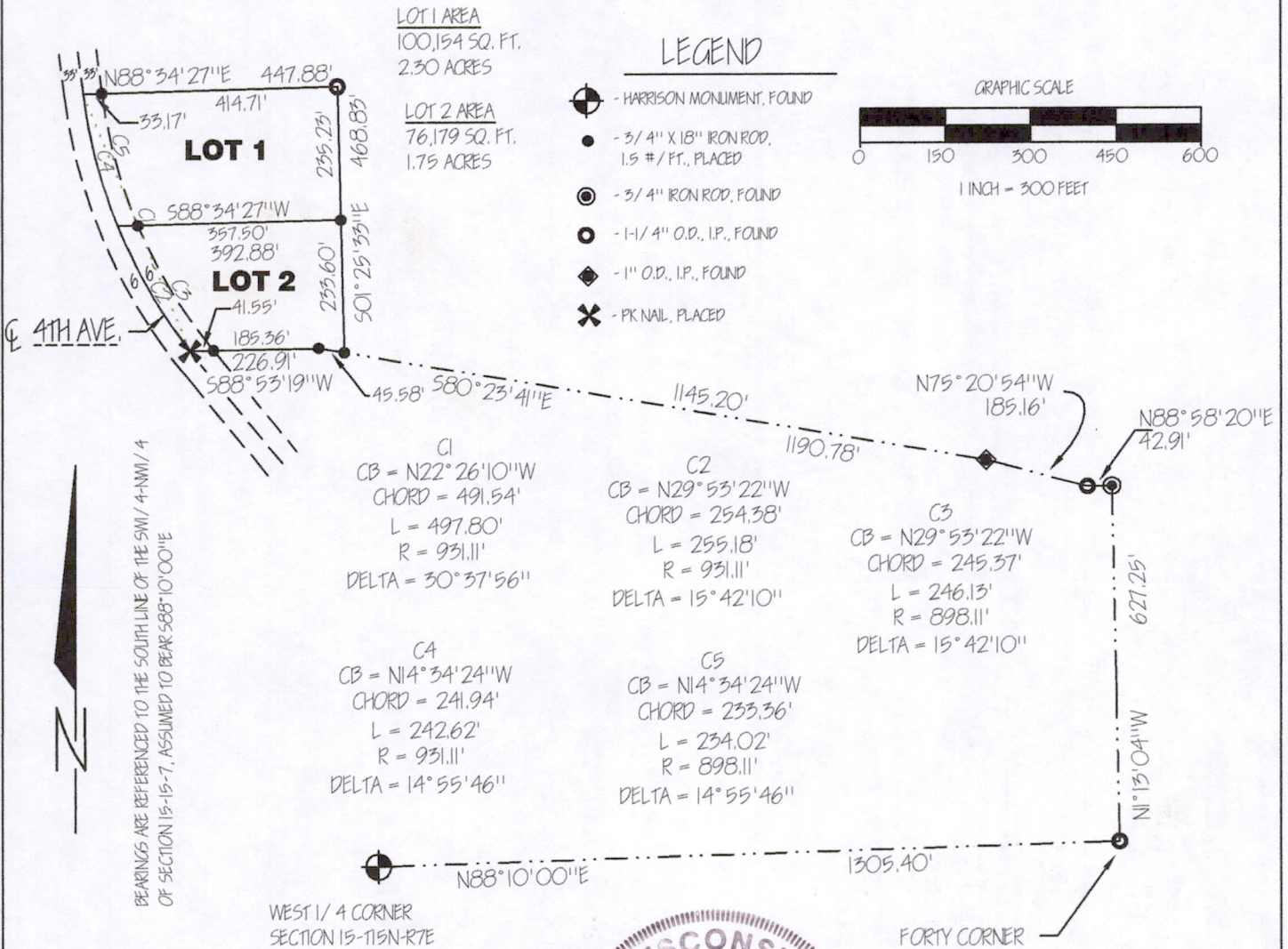

DESCRIPTION:

Commencing at the West 1/4 corner of said Section 15, thence N88°10'00"E, 1305.40 feet to the 1/16th corner and an Iron Pipe; thence N01°13'04"W, 627.25 feet along the 1/16th line; Thence N88°58'20"E, 42.91 feet; thence N75°20'54"W, 185.16 feet; thence N80°23'41"W, 1145.20 feet to the POINT OF BEGINNING;

Thence continuing N80°23'41"W, 45.58 feet; thence S88°53'19"W, 226.91 to the centerline of 4th Avenue; thence along the centerline of said 4th Avenue along the arc of a curve concave to the east with a radius of 931.11 feet (whose long chord bears N22°26'10"W, 491.54 feet) 497.80 feet; thence departing from the said centerline N88°34'27"E, 447.88 feet; thence S01°25'33"E, 468.83 feet to the POINT OF BEGINNING

SURVEYOR'S CERTIFICATE:

I, Bret A. Davies, Registered Land Surveyor, hereby certify that I have surveyed and mapped the lands shown upon this plat under the direction of my client Ken Driscoll and that said survey and plat are a true and correct representation of the boundaries of the land surveyed and mapped to the best of my knowledge and belief.

Pos 16150711001