

PLAT OF SURVEY

Located in
 NW $\frac{1}{4}$ -NW $\frac{1}{4}$, NE $\frac{1}{4}$ -NW $\frac{1}{4}$, SW $\frac{1}{4}$ -NW $\frac{1}{4}$ & SE $\frac{1}{4}$ -NW $\frac{1}{4}$, Section 16, T15N, R7E,
 Town of Jackson, Adams County, Wisconsin

Carlson Surveying, Inc.
 1709 Ash St.
 Baraboo, WI 53913
 Tel/Fax: (608)356-8598

Client:
 Jim Weber
 W1986 Kings Pkwy.
 East Troy, WI 53120

Graphic scale in feet:

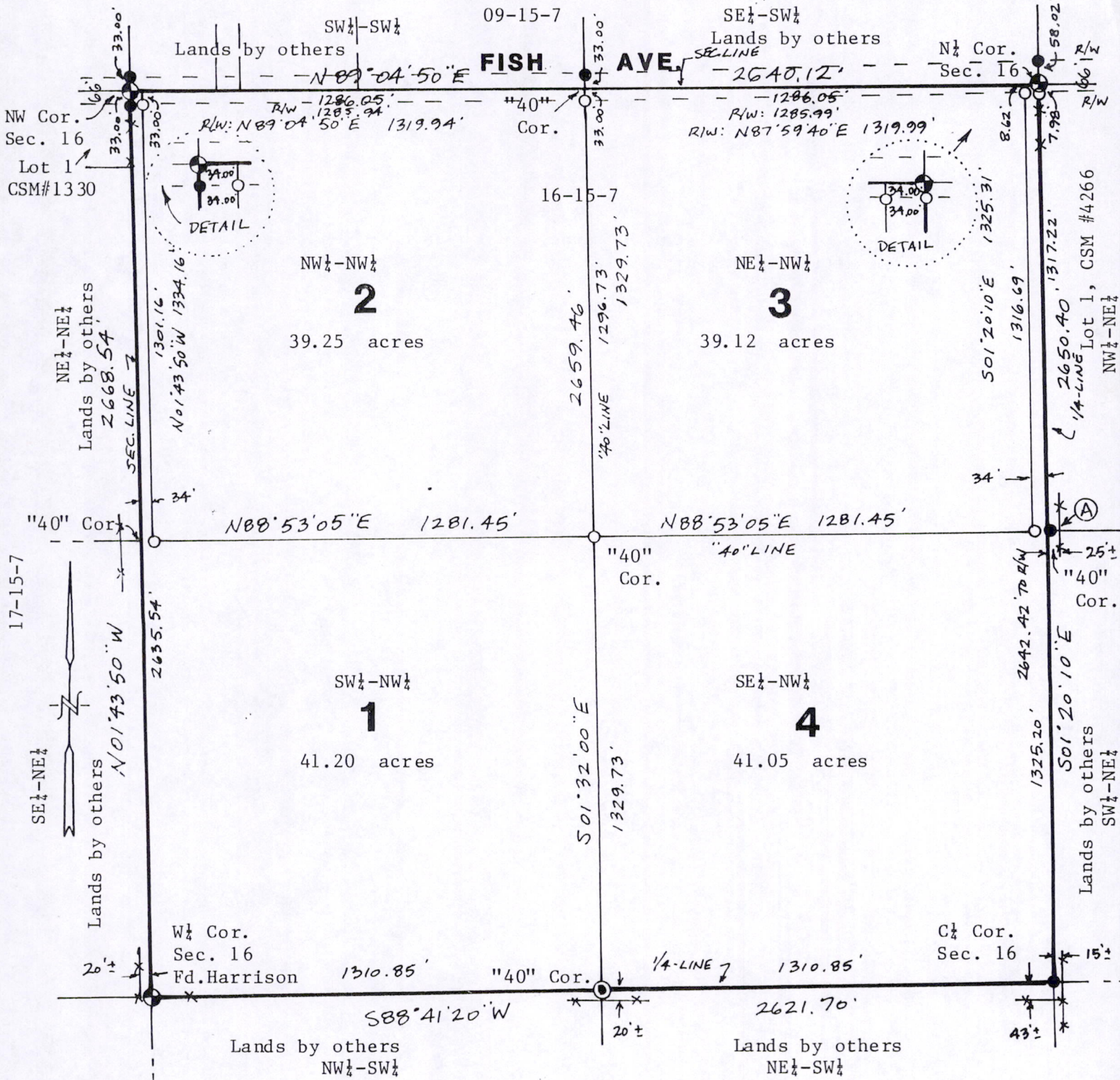
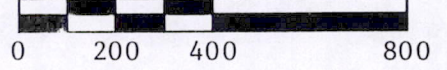

Legend:

- = Set 3/4"x24" round iron rod weighing 1.5#/lin.ft.
- = Found 3/4" round iron rod.
- ⊙ = Found 1 1/2" iron pipe (OD).
- ⊕ = Found gov't. monument (Fd. 3/4" rod unless noted).
- ✕ = Barbed-wire fence.
- Ⓐ = Fd. 3/4" rod is N17°21'W, 0.35' from "40" Cor.

Bearings are referenced to the north line of the NW $\frac{1}{4}$ of Sec. 16, which is assumed to bear N89°04'50"E.

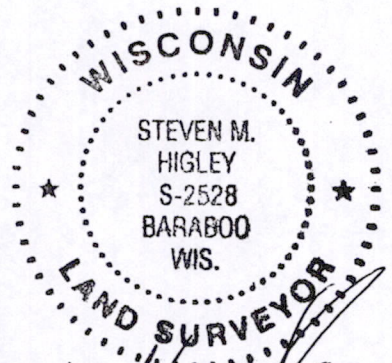

[Handwritten Signature]

14 FEB 2005

POS 16150721001

PARCEL 1 DESCRIPTION:

The SW $\frac{1}{4}$ -NW $\frac{1}{4}$ and the west 34 feet of the NW $\frac{1}{4}$ -NW $\frac{1}{4}$, Section 16, T15N, R7E,
Town of Jackson, Adams County, Wisconsin.

PARCEL DESCRIPTION:

The NW $\frac{1}{4}$ -NW $\frac{1}{4}$, EXCEPT the west 34 feet thereof, Section 16, T15N, R7E,
Town of Jackson, Adams County, Wisconsin.

PARCEL 3 DESCRIPTION:

The NE $\frac{1}{4}$ -NW $\frac{1}{4}$, EXCEPT the east 34 feet thereof, Section 16, T15N, R7E,
Town of Jackson, Adams County, Wisconsin.

PARCEL 4 DESCRIPTION:

The SE $\frac{1}{4}$ -NW $\frac{1}{4}$ and the east 34 feet of the NE $\frac{1}{4}$ -NW $\frac{1}{4}$, Section 16, T15N, R7E,
Town of Jackson, Adams County, Wisconsin.

SURVEYOR'S CERTIFICATE:

I, Steven M. Higley, registered land surveyor, hereby certify that I have surveyed,
staked and mapped the above described parcels and have complied with the provisions
of A-E 7 of the Wisconsin Administrative Code to the best of my knowledge, information
and belief.

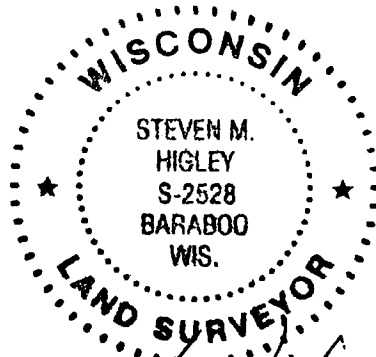

Steven M. Higley

14 FEB 2005