

CENTER
3/4" IR

N.88°41'26"E.
1310.85'

8.5'±
19.5'±

43'±
15'±

A.
TH
TH
R.

NW - SW

NE - SW

N.1°18'27"W.
1320.83'

1322.30'
S.1°20'08"E.

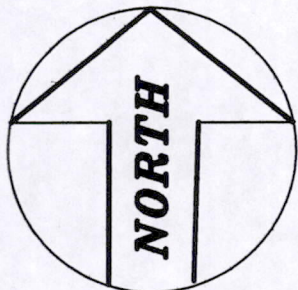

0' 150' 300'
SCALE 1" = 300'

AREA =

N.88°45'17"E.
1311.50'

5.5'±
8.5'±

117.191 ACR

SW - SW

SE - SW

N.1°18'27"W.
1112.12'
1320.83'

N.1°20'08"W.
1272.55'
1287.55'
1322.30'

N.88°49'05"E.
208.71'

BLOCK CATTLE BUILDING

TRUE CORNER

POINT SET 8.90' WEST

N.1°18'27"W.
142.36'

199.81'

208.71'

S.0°04'16"E.
25.00'

S.89°55'44"W. 699.21'

442.82'

N.1°20'08"W.
15.00'

SW COR.
SEC. 16
(IRON PIN FND.)

1312.15'
S.88°49'05"W.

S.89°55'44"W.
39.07'

N.0°04'16"W.
25.00'

S.88°49'05"W.

S.T.H.

1312.15'

S.88°15'44"W.

94.76'

S 1/4 COR.
SEC. 16

Post 16150731002

PLAT OF SURVEY

SURVEY OF THE NE 1/4 OF THE SW 1/4, THE SE 1/4 OF THE SW 1/4, THE SW 1/4 OF THE SE 1/4 AND A PART OF THE SW 1/4 OF THE SW 1/4, ALL IN SECTION 16, T.15N., E., TOWN OF JACKSON, ADAMS COUNTY, WICONSIN

NW - SE

NE - SE

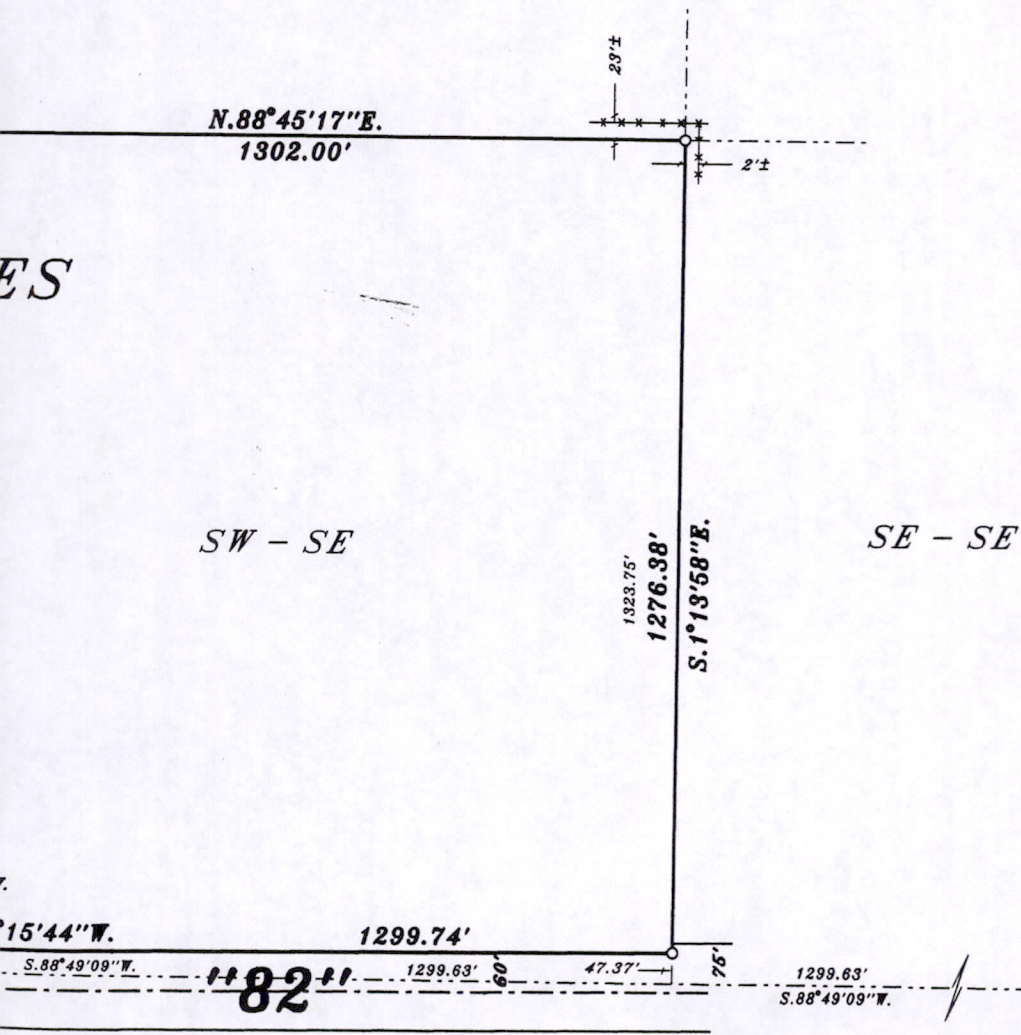

LEGEND

- 1" X 24" IRON PIPE SET
WT.=1.13#/FT.
- ⊕ CO. MONUMENT FND.
- **** EXISTING FENCE
- X PT. NOT SET
FALLS IN TREE

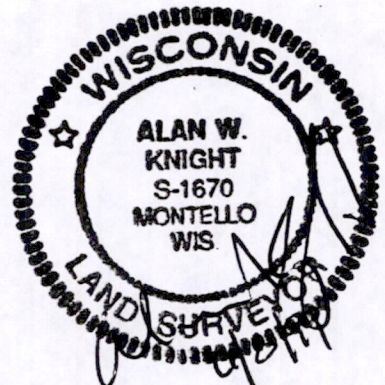

KNIGHT LAND SURVEYING
N 5165 11TH ROAD
MONTELLO, WI.
(808) 297-2823

SE COR.
SEC. 16

POS 1650731002