

PLAT OF SURVEY

OF THE EAST LINE OF THE $W\frac{1}{2}$ OF THE $W\frac{1}{2}$ OF THE $NE\frac{1}{4}$; OF THE SOUTH LINE OF THE $E\frac{1}{2}$ OF THE $W\frac{1}{2}$ OF THE $NE\frac{1}{4}$; ALL IN SECTION 17, T15N, R7E, IN THE TOWN OF JACKSON, ADAMS COUNTY, WIS.

SURVEYOR'S CERTIFICATE

I, James J. Carroll, a Registered Land Surveyor S-606, of Mauston, Wisconsin, hereby certify:

That in compliance with the provisions of Chapter A-E 7 of the Administrative Code of the State of Wisconsin and the subdivision regulations of the County of Adams, and under the direction of WILLIAM SCULLY, Representative for the lease holder of this described land, I did survey, cut-out and field stake as shown on the face hereon the east line of the $W\frac{1}{2}$ of the $W\frac{1}{2}$ of the $NE\frac{1}{4}$; the south line of the $E\frac{1}{2}$ of the $W\frac{1}{2}$ of the $NE\frac{1}{4}$; all in Section 17, T15N, R7E, in the Town of Jackson, Adams County, Wisconsin. That this surveying, staking and mapping is a part of Adams County Certified Survey Map #2309. That this mapping is true and correct as found in the field to the best of my knowledge and belief.

James J. Carroll
 REGISTERED LAND SURVEYOR S-606
 JAMES J. CARROLL FEB. 11, 1993

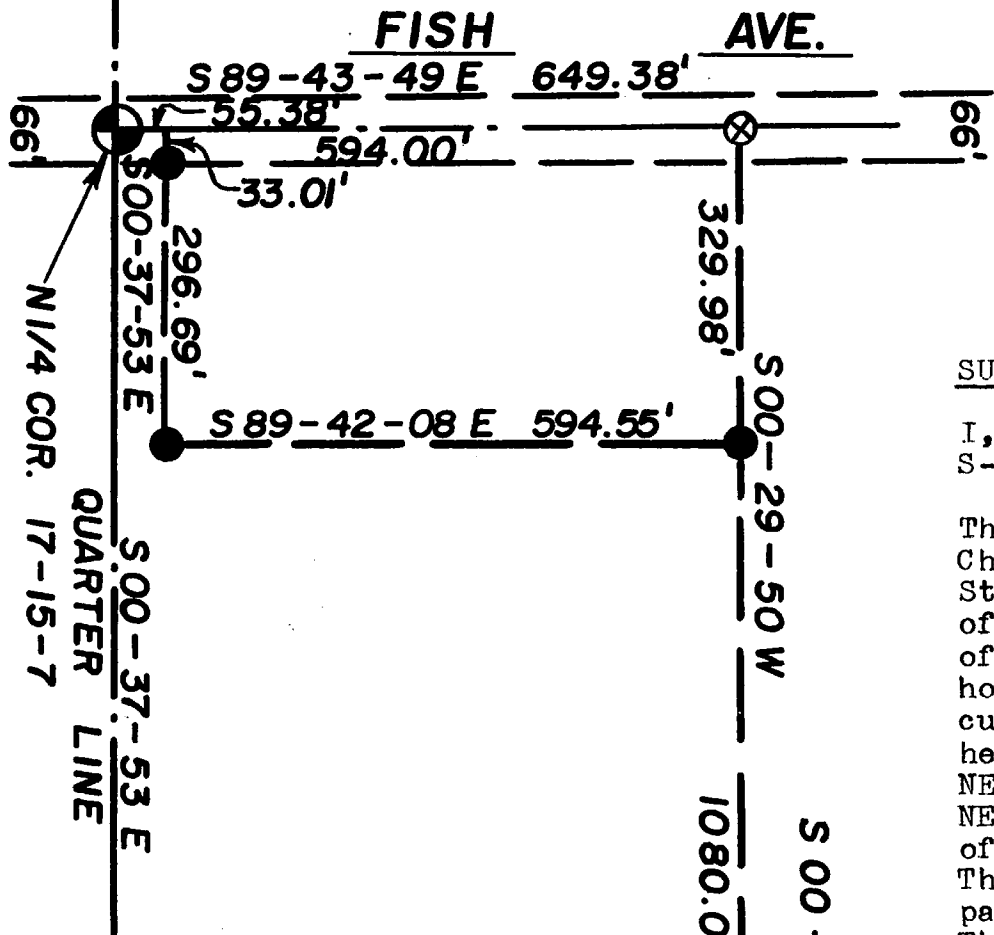
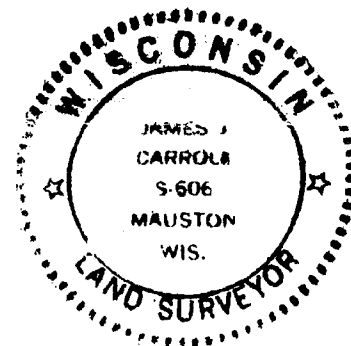

LEGEND

- ⊕ --- Harrison marker found in place
- --- 3/4" iron rod found in place
- ⊗ --- PK nail set
- ⊙ --- 6" spike nail set
- --- 1" x 24" (WT 1.68#/L.F.) iron pipe set

BEARINGS ARE REFERENCED TO ADAMS COUNTY CERTIFIED SURVEY MAP #2309 RECORDED IN VOLUME 8 AT PAGE 375 OF THE CERTIFIED SURVEY MAPS.

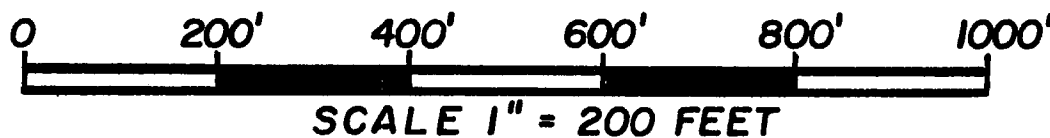
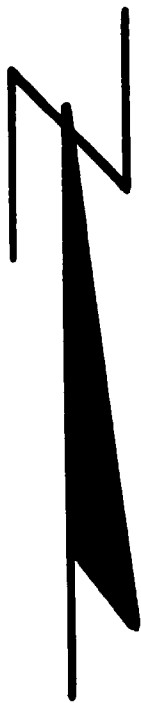

Pos 17150711001