

COUNTY CERTIFIED SURVEY MAP #

A PART OF THE SW 1/4 OF THE SE 1/4 OF SECTION 18, T15N, R7E, IN THE TOWN OF JACKSON, ADAMS COUNTY, WIS.

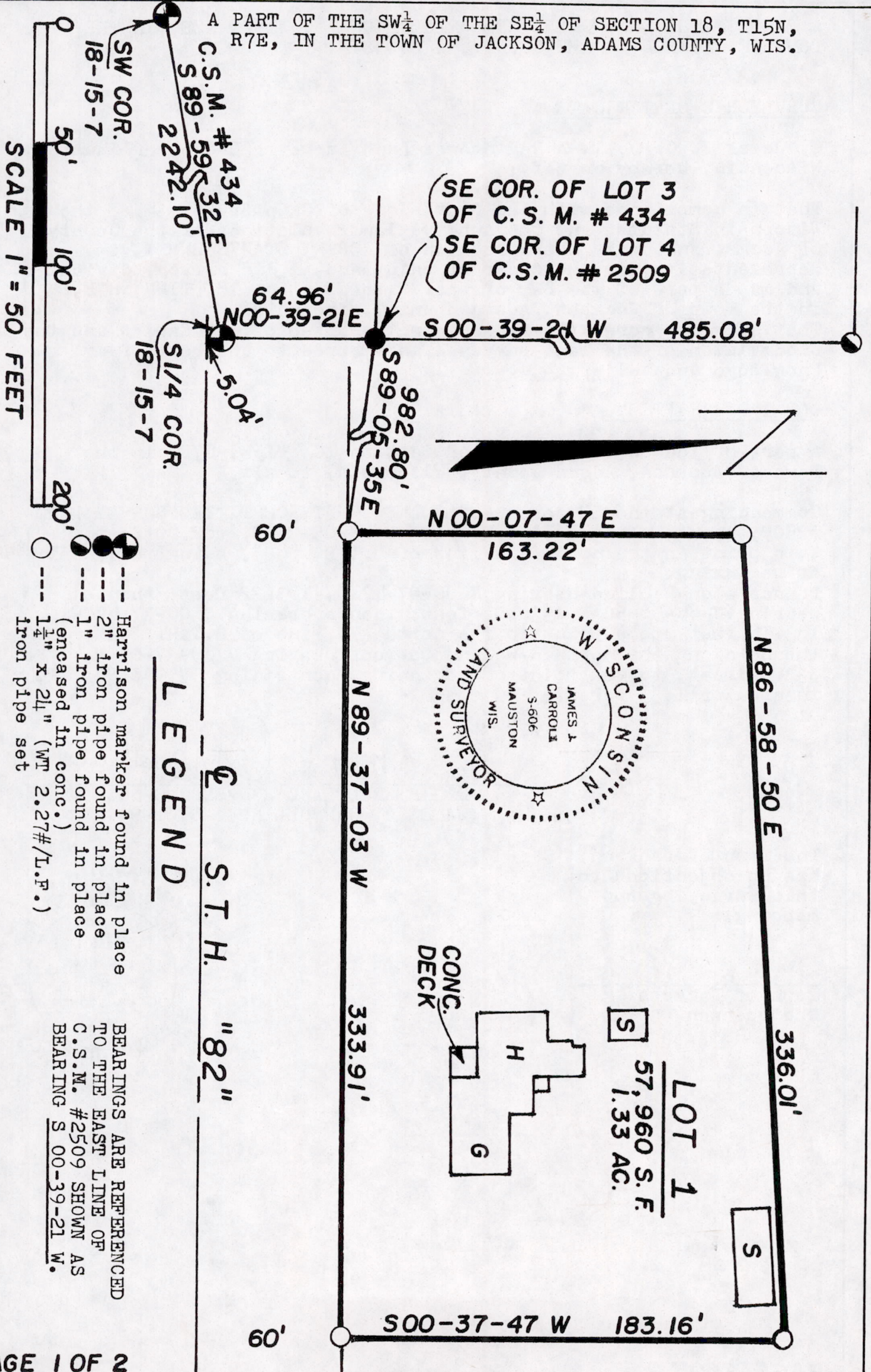

- LEGEND**
- Harrison marker found in place
 - 2" iron pipe found in place
 - 1" iron pipe found in place
 - (encased in conc.)
 - 1 1/4" x 2 1/4" (WT 2.27#/L.F.) iron pipe set

BEARINGS ARE REFERENCED TO THE EAST LINE OF C.S.M. #2509 SHOWN AS BEARING S 00-39-21 W.

Pos1850741001

ADAMS

COUNTY CERTIFIED SURVEY MAP # _____

A PART OF THE SW $\frac{1}{4}$ OF THE SE $\frac{1}{4}$ OF SECTION 18, T15N, R7E, IN THE TOWN OF JACKSON, ADAMS COUNTY, WISCONSIN.

SURVEYOR'S CERTIFICATE

I, James J. Carroll, a Registered Land Surveyor S-606, of Mauston, Wisconsin, hereby certify:

That in compliance with the provisions of Chapter 236.34 of the Wisconsin Statutes and the subdivision regulations of the County of Adams, and under the direction of ROBERT STANISZEWSKI, Representative for the owner of said land, I did survey, divide and map a part of the SW $\frac{1}{4}$ of the SE $\frac{1}{4}$ of Section 18, T15N, R7E, in the Town of Jackson, Adams County, Wisconsin.

That such map correctly represents the exterior boundaries and the subdivision of the land surveyed and mapped to the best of my knowledge and belief.

LOT 1 DESCRIPTION

A part of the SW $\frac{1}{4}$ of the SE $\frac{1}{4}$ of Section 18, T15N, R7E, in the Town of Jackson, Adams County, Wisconsin, to-wit:

Commencing at the SE corner of ADAMS COUNTY CERTIFIED SURVEY MAP #2509; thence along a line bearing S 89-05-35 E, 982.80 feet, to a point in the north R/W line of S.T.H. "82", being the point of beginning.

Thence along a line bearing N 00-07-47 E, 163.22 feet; thence bearing N 86-58-50 E, 336.01 feet; thence bearing S 00-37-47 W, 183.16 feet, to a point in the north R/W line of S.T.H. "82"; thence along the north R/W line thereof bearing N 89-37-03 W, 333.91 feet, to the point of beginning, containing 57,960 SQ. FT. in area or 1.33 acres.

James J. Carroll
REGISTERED LAND SURVEYOR S-606
JAMES J. CARROLL NOV. 6, 1993

The Town of Jackson has no objections to this surveying and mapping.

Town of Jackson
Chairperson

