

SURVEY FOR WARREN COON

LEGEND
 O - 3/4" IRON ROD
 ● - 2" PIPE
 SCALE 1" = 100'

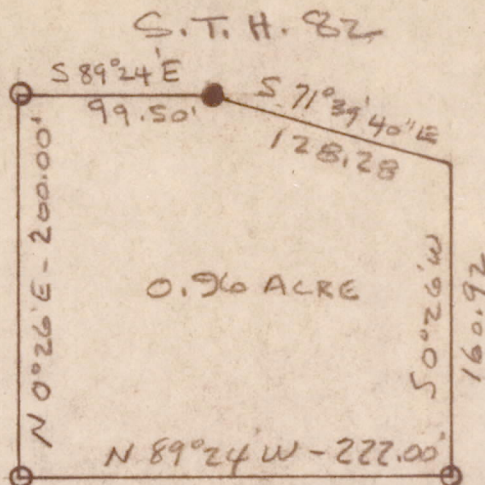

DESCRIPTION

A parcel of land located in Adams County Wisconsin, in the NE $\frac{1}{4}$ -NW $\frac{1}{4}$ of Section 19, T 15 N, R 7 E which is bounded by a line described as follows:

Commencing at the northwest corner of said section 19; thence S 0°26' W, 60.00 feet; thence S 89°24' E, 1182.00 feet to a point on the south line of S.T.H. 82 and the point of beginning; thence continuing S 89°24' E, 99.50 feet; thence S 71°39'40" E, 128.28 feet along the south line of said highway; thence S 0°26' W, 160.92 feet; thence N 89°24' W, 222.00 feet; thence N 0°26' E, 200.00 feet to the point of beginning and containing 0.96 of an acre.

Said lot is intended to be a part of a future plat.

STATE OF WISCONSIN)
 COUNTY OF SAUK) SS

I hereby certify that I have surveyed the parcel hereon described

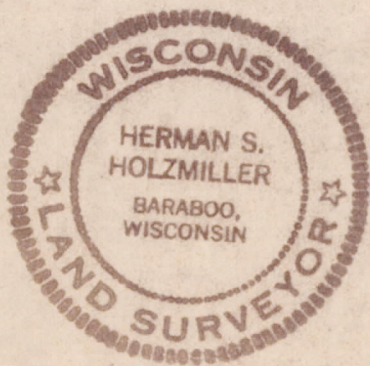

Herman Holzmilller Dec. 3, 1973
 Herman Holzmilller, Registered Land Surveyor
 S-776

POS19150721001