

KNIGHT LAND SURVEYING

ALAN KNIGHT
N 5165 11TH ROAD
MONTELLO, WI. 53949

Telephone 608-297-2823

August 15, 2005

**Adams County Planning and Zoning
P.O. Box 187
Friendship, WI 53934**

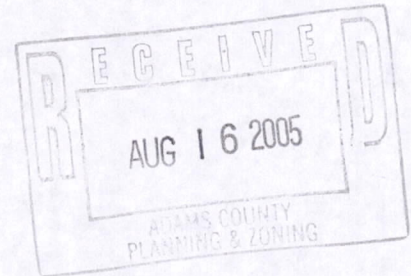

Dear Planning Department:

Enclosed is a copy of a survey I completed for an addition to an existing parcel. I discussed this with the Zoning Administrator and wanted to get him a copy. Would you also file this with the County Surveyor Records. If you have any questions, please call. Thank you.

Sincerely,

A handwritten signature in dark ink, appearing to read "Al Knight".

Al Knight

POS19150721002

KNIGHT LAND SURVEYING

ALAN KNIGHT
N 5165 11th Road
MONTELLO, WI. 53949

Telephone 608-297-2823

DESCRIPTION

An addition to lands described in Volume 2591, Page 22, Document Number 402583 being a part of the NE 1/4 of the Fractional NW 1/4 and the NW 1/4 of the Fractional NW 1/4 of Section 19, T.15N., R.7E., Adams County, Wisconsin more particularly described as follows:

Commencing at the Northwest corner of said Section 19; then S.0° 30' 59"W., along the West line of said NW 1/4, 40.49 feet to the South line S.T.H. "82"; then S.89° 21' 15"E., along said South line and along the North line of Certified Survey Map Number 2994, Document Number 344119, 595.87 feet to the East line of said Certified Survey Map and the point of beginning; then continuing S.89° 21' 15"E., along said South line, 586.06 feet to the West line of lands described in Volume 2591, Page 22, Document Number 402583; then S.0° 36' 11"W., along said West line, 200.00 feet; then S.89° 21' 15"E., along the South line of said lands, 222.00 feet; then N.0° 28' 45"W., along the East line of said lands, 141.04 feet to the South line of S.T.H. "82"; then S.72° 07' 51"E., along said South line, 40.66 feet; then S.83° 05' 40"E., continuing along said South line, 100.64 feet; then N.82° 22' 46"E., continuing along said South line, 19.59 feet; then S.0° 38' 44"W., 192.63 feet; then N.89° 21' 15"W., 958.28 feet to the East line of Certified Survey Map Number 2994; then N.0° 59' 14"W., along said East line, 271.90 feet to the point of beginning. Said parcel contains 4.715 acres.

I certify that this is a true and correct representation of the boundaries of the lands surveyed to the best of my knowledge in surveying and mapping the same.

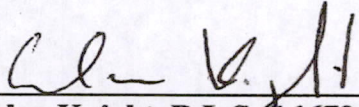
 8/3/05
Alan Knight, R.L.S. # 1670

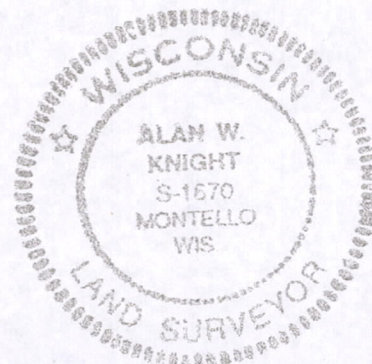

POS19150721002

PLAT OF SURVEY

AN ADDITION TO LANDS DESCRIBED IN VOLUME 2591, PAGE 22, DOCUMENT NUMBER 402583,
 BEING A PART OF THE NE 1/4 OF THE NW 1/4 AND THE NW 1/4 OF THE FRACTIONAL NW 1/4
 OF SECTION 19, T. 15N., R. 7E., TOWN OF JACKSON, ADAMS COUNTY, WISCONSIN

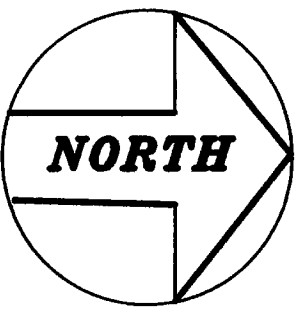

0' 100' 200'
 SCALE 1" = 200'

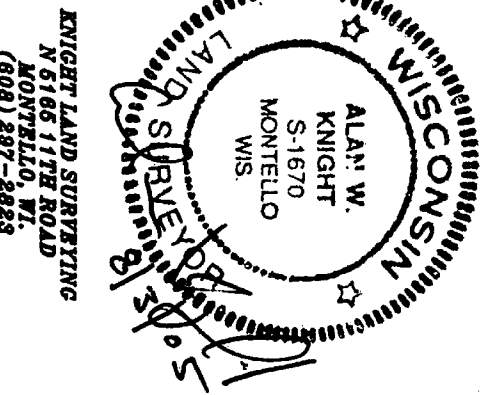
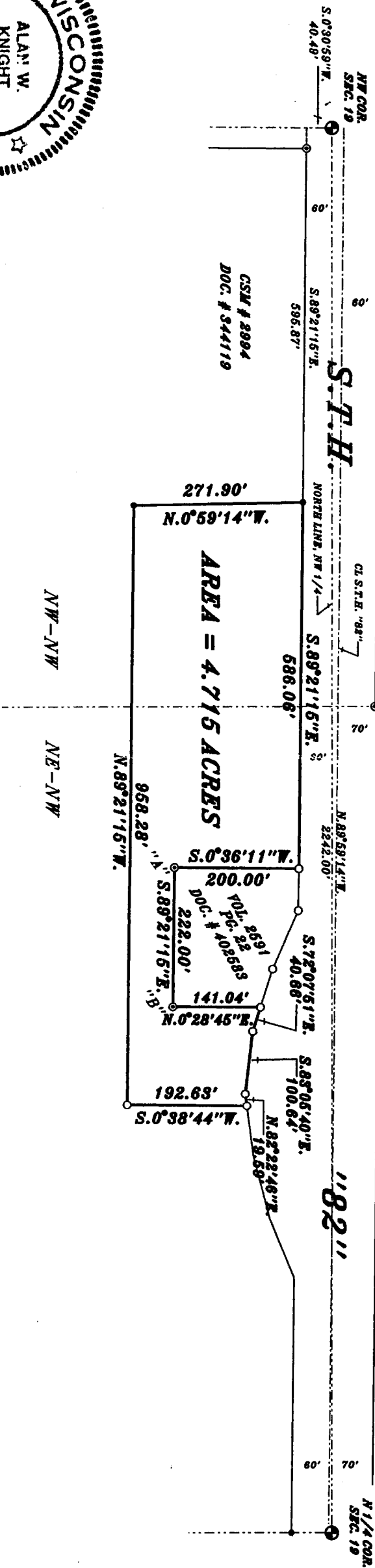

KNIGHT LAND SURVEYING
 N 6166 11TH ROAD
 MONTELLO, WI.
 (608) 297-2823

NOTE: 2" PIPE FOUND AT POINT "A" IS
 S. 14°35'E., 3.38' FROM TRUE CORNER
 2" PIPE FOUND AT POINT "B" IS
 S. 5°42'E., 3.89' FROM TRUE CORNER

- LEGEND
- 1-1/4" X 24" IRON PIPE SET
WT. = 1.13#/FT.
 - ⊙ 2" IRON PIPE FOUND
 - ⊙ 3/4" IRON ROD FOUND
 - ⊙ CO. MONUMENT FND.

Pos191507a1002