

As Given By
Mid-State Assoc.
Baraboo, Wisc.
November, 1971

NORTH

A PARCEL OF LAND
LOCATED IN
THE NE 1/4-NE 1/4 SECTION 20, T15N, R7E,
TOWN OF JACKSON, ADAMS COUNTY, WISCONSIN
SCALE: 1" = 200'
PROJ. NO. 4581
FB 404 P-50

A parcel of land located in the NE 1/4-NE 1/4 Section 20, T15N, R7E, Town of Jackson, Adams County, Wisconsin, which is bounded by a line described as follows:

Commencing at the northeast corner of said Section 20; thence S89°38'20"W, 738.05 feet along the north line of said Section 20 to the point of beginning; thence S0°24'40"E, 600 feet parallel with the west line of the NE 1/4-NE 1/4 of said Section 20; thence S89°38'20"W, 580 feet parallel with the north line of said Section 20 to a point on the west line of the NE 1/4-NE 1/4 of said Section 20; thence N0°24'40"W, 600 feet along the west line of the NE 1/4-NE 1/4 of said Section 20 to the northwest corner thereof; thence N89°38'20"E, 580 feet along the north line of said Section 20 to the point of beginning.

Said parcel contains 7.99 acres, more or less, and is subject to easements and rights-of-way of record.

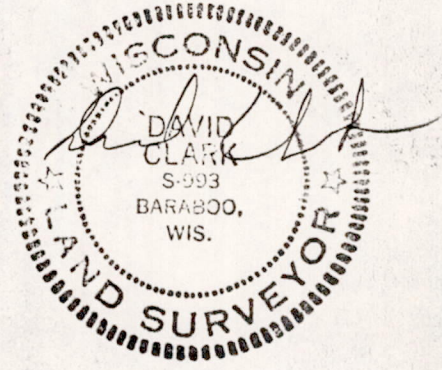

POS 20150711001