

PLAT OF SURVEY
Locate in W $\frac{1}{2}$ -NE $\frac{1}{4}$ & E $\frac{1}{2}$ -NW $\frac{1}{4}$, Section 20, T15N, R7E,
Town of Jackson, Adams County, Wisconsin.

Client: Sa Xiong, 1978 S 25th St, Milwaukee, WI, 53215

Carlson Surveying and Engineering, Inc., 127 10th. Ave., Baraboo, WI
53913. Tel 608-356-3816.

- = Found government corner (harrison).
- = Found 3/4" iron rod (unless shown otherwise).
- = Set 3/4"x24" round iron rod weighing 1.5#/lin. ft.
- x- = Fence

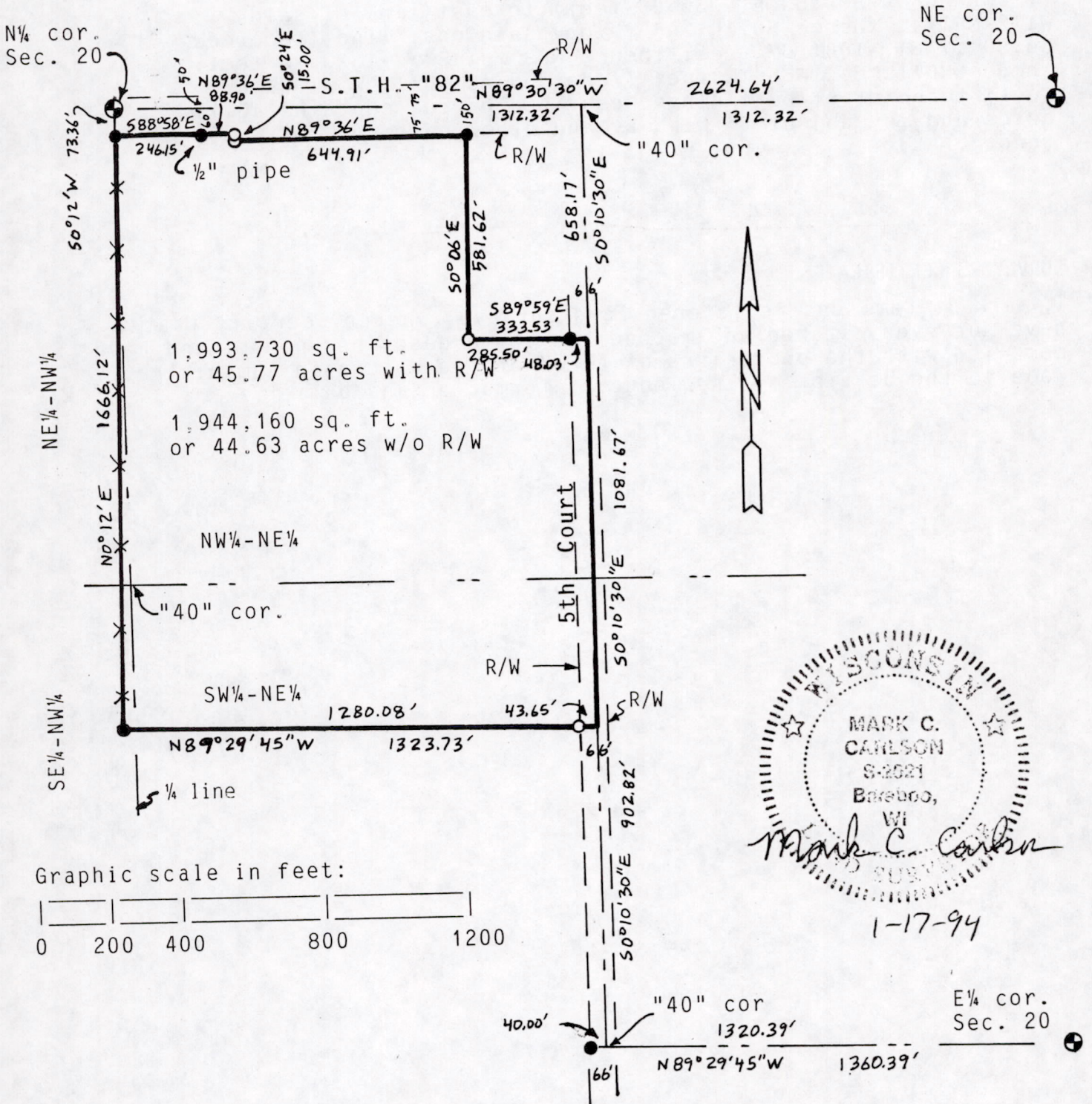

Bearings are referenced to north line of NE $\frac{1}{4}$ of Section 20 and assumed to bear N89°30'30"W.

Pos 20150711004

PARCEL DESCRIPTION:

A parcel of land located in E1/2-NW1/4 and W1/2-NE1/4, Section 20, T15N, R7E, Town of Jackson, Adams County, Wisconsin bounded by the following described line: Commencing at the north 1/4 corner of said Section 20; thence S0°12'W, 73.36 feet (recorded as S0°11'E, 73.14') to point on south line of STH "82" and point of beginning; thence S88°58'E, 246.15 feet along said south line (recorded as S89°13'E, 246.40'); thence N89°36'E, 88.90 feet along said south line (recorded as N89°15'E); thence S0°24'E, 15.00 feet along said south line (recorded as South); thence N89°36'E, 644.91 feet along said south line (recorded as N89°15'E, 647.05 feet); thence S0°06'E, 581.62 feet (recorded as S0°17'E); thence S89°59'E, 333.53 feet (recorded as S89°52'E, 330.00 feet) to east line of said W1/2-NE1/4; thence S0°10'30"E along said east line (recorded as S0°17'E), 1081.67 feet; thence N89°29'45"W, 1323.73 feet; thence N0°12'E, 1666.12 feet (recorded as N0°11'W, 1667.85 feet) to point of beginning. Described parcel contains 45.77 acres and is subject to highway and other easements of record.

SURVEYORS CERTIFICATE:

I, Mark C. Carlson, registered land surveyor, hereby certify that I have surveyed, staked and mapped the above described parcel and have complied with the provisions of A-E 7 of the Wisconsin Administrative Code to the best of my knowledge, information and belief.

