

SURVEY FOR CENTRAL SANDS AGENCY
 IN SECTION 20, T 15N, R 7E, ADAMS COUNTY

NORTHWEST CORNER OF NE-NW

SECTION LINE

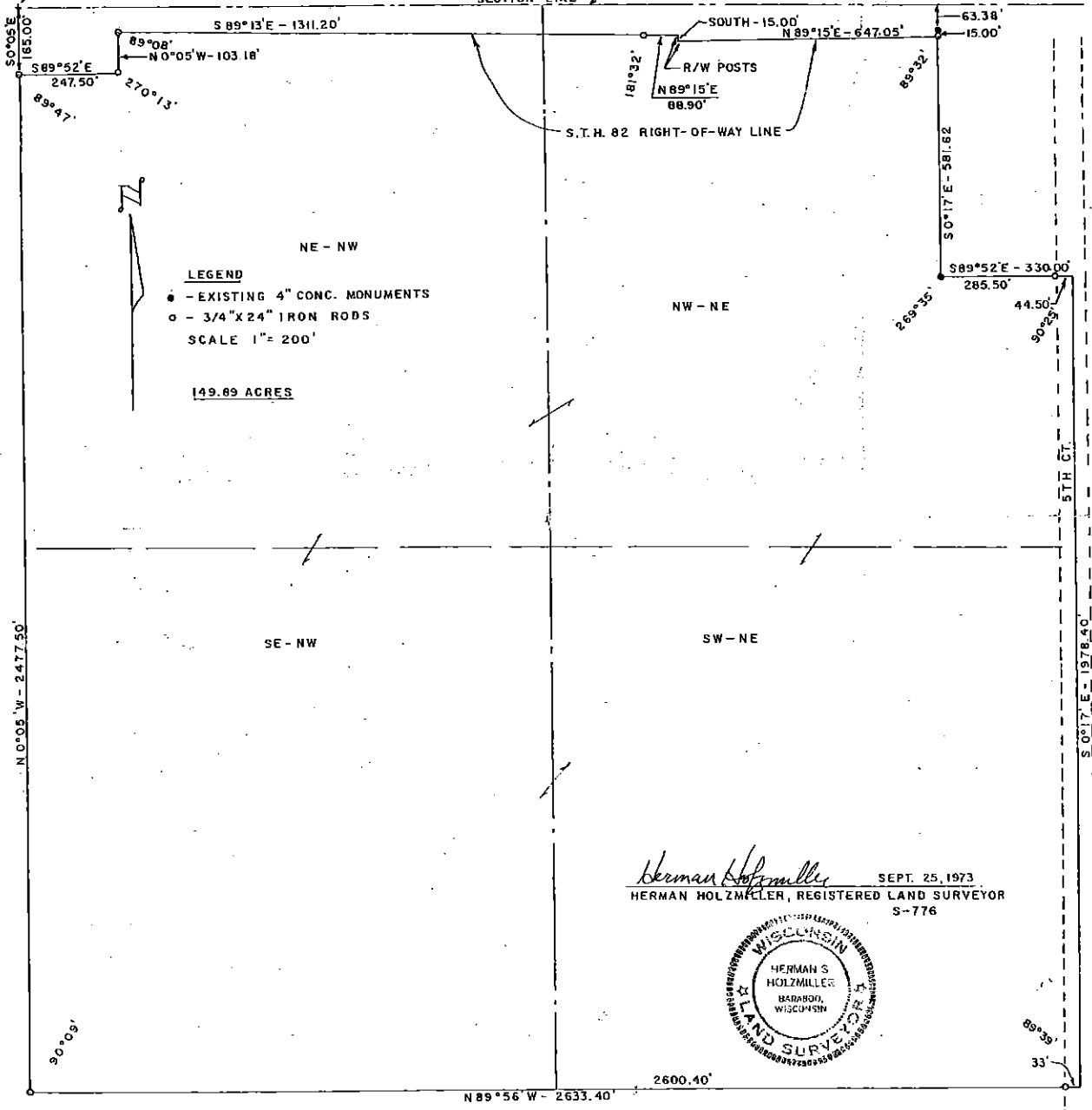

LEGEND

- - EXISTING 4" CONC. MONUMENTS
 - - 3/4" X 24" IRON RODS
- SCALE 1" = 200'

149.89 ACRES

Herman Holzmueller
 SEPT. 25, 1973
 HERMAN HOLZMUELLER, REGISTERED LAND SURVEYOR
 S-776



Pos 20150711005 C-3-73-8

DESCRIPTION FOR CENTRAL SANDS AGENCY

DESCRIPTION

A parcel of land located in Adams County Wisconsin, in the NE $\frac{1}{4}$ -NW $\frac{1}{4}$, the NW $\frac{1}{4}$ -NE $\frac{1}{4}$, the SW $\frac{1}{4}$ -NE $\frac{1}{4}$, and the SE $\frac{1}{4}$ -NW $\frac{1}{4}$ of Section 20, T 15 N, R 7 E which is bounded by a line described as follows.

Commencing at the northwest corner of said NE $\frac{1}{4}$ -NW $\frac{1}{4}$; thence S 0°05' E, 165.00 feet along the west line of said NE $\frac{1}{4}$ -NW $\frac{1}{4}$ to the point of beginning; thence S 89°52' E, 247.50 feet parallel with the north line of said section; thence N 0°05' W, 103.18 feet to the south line of S.T.H. 82; thence S 89°13' E, 1311.20 feet along said south line; thence N 89°15' E, 88.90 feet along said south line; thence South 15.00 feet along said right-of-way line; thence N 89°15' E, 647.05 feet along said south line of S.T.H. 82; thence S 0°17' E, 581.62 feet to an existing concrete monument; thence S 89°52' E, 330.00 feet to a point on the east line of said NW $\frac{1}{4}$ -NE $\frac{1}{4}$; thence S 0°17' E, 1978.40 feet along said east line to the southeast corner of said SE $\frac{1}{4}$ -NE $\frac{1}{4}$; thence N 89°56' W, 2633.40 feet to the southwest corner of said SE $\frac{1}{4}$ -NW $\frac{1}{4}$; thence N 0°05' W, 2477.50 feet to the point of beginning.

Said parcel contains 149.89 acres and is subject to the right-of-way of 5th Ct. on the east.

STATE OF WISCONSIN) SS
 COUNTY OF SAUK)

~~I hereby certify that I have surveyed the parcel hereon described and the attached drawing is a correct representation of said survey.~~

Herman Holzmueller Sept 25, 1973
 Herman Holzmueller, Registered Land Surveyor S-776



PS20150711005