

MORTGAGE INSPECTION SURVEY

Located in NW¼-SW¼, Section 20, T15N, R7E, Town of Jackson, Adams County, Wisconsin.

Client: Adams Friendship Title Co, PO Box 319, Friendship, WI, 53934

Carlson Surveying, 127 10th Ave, Baraboo, WI, 53913, Tel. (608) 356-3816

An agreement has been signed by Mark Carlson and Adams Friendship to exclude all requirements of A-E 7 of the Wisconsin Administrative Code except the the preparation of a U.S. public land survey record and a map of work performed.

Fernando Rivera Property

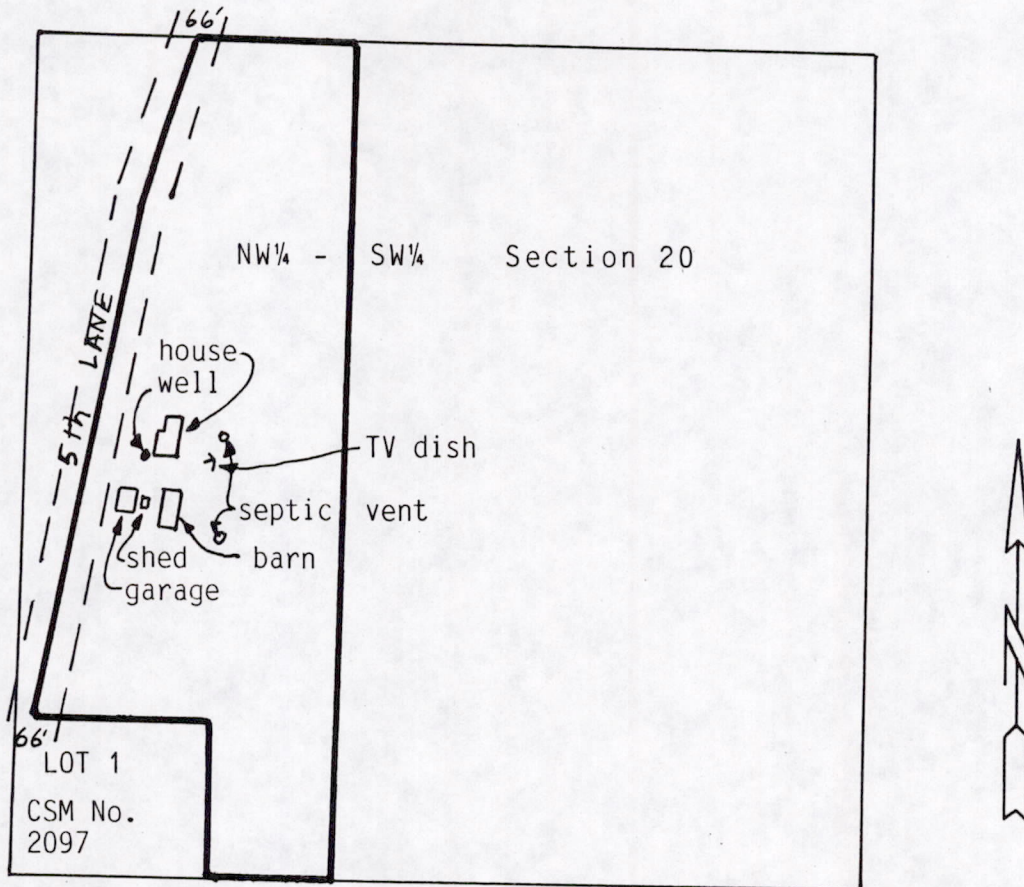

NOTE: This inspection is not intended to be a survey of the property described. It is for the clients information and not intended to be used for new construction or other purposes. Lot line bearings and distances are taken from the description furnished by client and are not necessarily checked for accuracy by this survey.

SURVEYORS CERTIFICATE:

I, Mark C. Carlson, registered land surveyor, hereby certify that the improvements shown on the above map are correct to the best of my knowledge, information and belief.

GRAPHIC SCALE IN FEET:

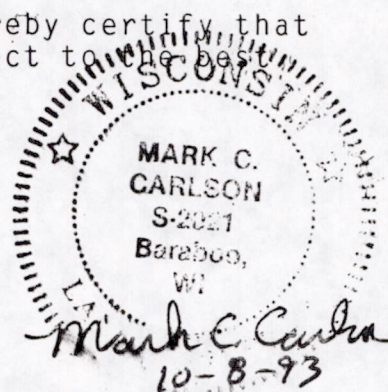
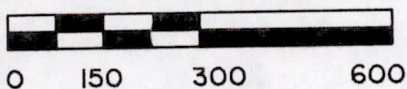

LEGAL DESCRIPTION:

The west 10.00 acres of the NW¼-SW¼, Section 20, T15N, R7E, Town of Jackson, Adams County, Wisconsin lying EAST of the centerline of 5th. Lane and EXCEPT Lot 1, CSM No. 2097.

POS 20150731001