

MORTGAGE INSPECTION

NOTE: THIS INSPECTION IS NOT INTENDED TO BE A SURVEY OF THE PREMISES. THIS INSPECTION IS FOR THE CLIENTS INFORMATION AND IS NOT TO BE USED FOR NEW CONSTRUCTION OR OTHER PURPOSES. ALL LOT LINE DISTANCES SHOWN ARE TAKEN FROM THE DEED FURNISHED BY THE CLIENT.

CLIENT: CENTRAL WISCONSIN TITLE OWNER: _____

LENDER: _____ BUYER: _____

LOCATION: THE NW 1/4 OF THE SW 1/4 LYING EAST OF 5TH LANE, EXCEPT LOT 1, CSM NO. 2097

SECTION 20 T 15 N R 7 E,

TOWN OF JACKSON

CITY OF N.A.

COUNTY ADAMS

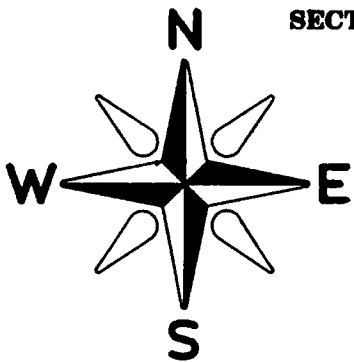

SCALE: 1"=200'

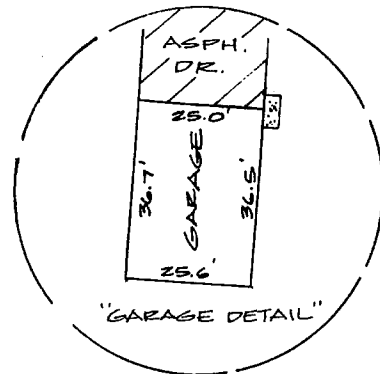
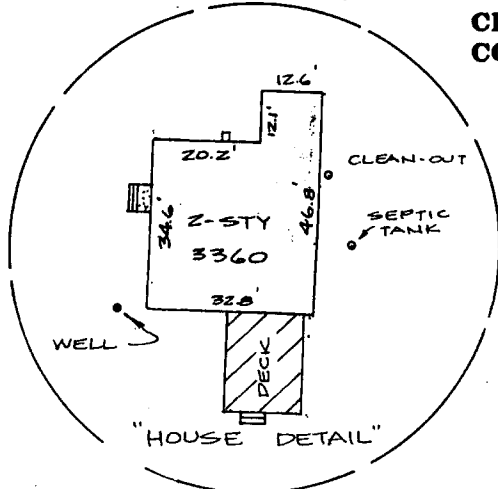

W 1/4 COR. SEC. 20 1

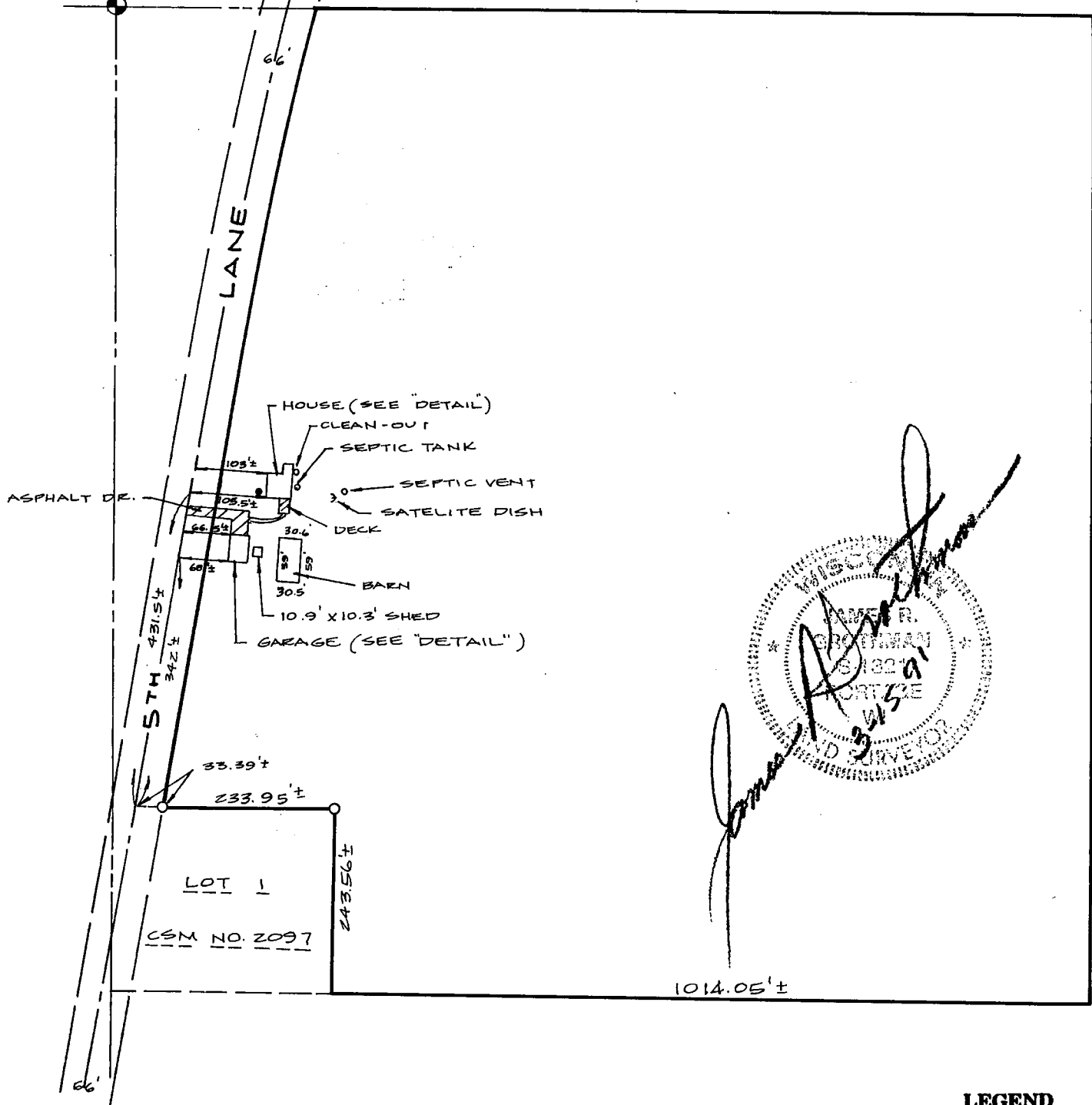

[Handwritten Signature]
 MORTGAGE INSPECTION
 GROTHMAN & ASSOCIATES, S.C.
 PORTAGE, WI 53901
 3/15/91
 LAND SURVEYOR

as prepared by:
GROTHMAN & ASSOCIATES, S.C.
LAND SURVEYORS

P.O. BOX 373
 PORTAGE, WI 53901

- LEGEND**
- - IRON STAKE FOUND
 - ◆ - MONUMENT FOUND
 - ┌ - NO MATERIAL EVIDENCE FOUND

REF. NO. _____

SHEET 1 OF 2 FILE NO. 391-66

Pos 201507 31002
 SPH

DESCRIPTION

The Northwest Quarter of the Southwest Quarter, Section 20, Town 15 North, Range 7 East, lying east of Fifth Lane except Lot 1, Certified Survey Map, No. 2097, Town of Jackson, Adams County, Wisconsin.

SURVEYOR'S CERTIFICATE

I, **JAMES R. GROTHMAN**, Registered Land Surveyor in the State of Wisconsin, **DO HEREBY CERTIFY** that I have inspected the above described property and that I have mapped the property according to the official records and that I have mapped the locations of all visible structures, the dimensions of all principal buildings, roadways, apparent easements and visible encroachments, if any. This mortgage inspection has been prepared in accordance with the requirements of **CENTRAL WISCONSIN TITLE OF MARQUETTE COUNTY, MONTELLO** and under the agreement between **GROTHMAN & ASSOCIATES, S.C.** and **CENTRAL WISCONSIN TITLE OF MARQUETTE COUNTY, MONTELLO** which excludes this mortgage inspections from all of th requirements of Section AE 7.01 Wisconsin Administrative Code. Therefore all of the requirements of Section AE 7.01 have not been complied with. The mortgage inspection is made for the exclusive use of **CENTRAL WISCONSIN TITLE OF MARQUETTE COUNTY, MONTELLO** and its insurees and for the period of one year from date hereof and as to them I certify the accuracy of said mortgage inspection as shown.

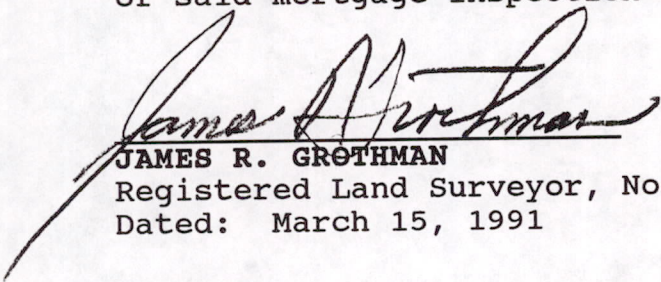
JAMES R. GROTHMAN
Registered Land Surveyor, No. 1321
Dated: March 15, 1991

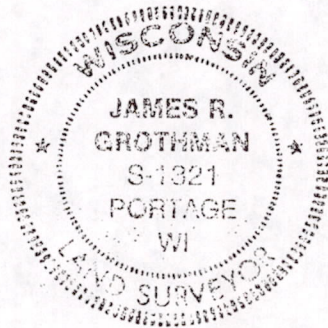

Pos 20150731002