

20-15-7

PLAT OF SURVEY

Located in NE¼-SW¼ and NW¼-SE¼, Section 20, T15N, R7E, Town of Jackson, Adams County, Wisconsin.

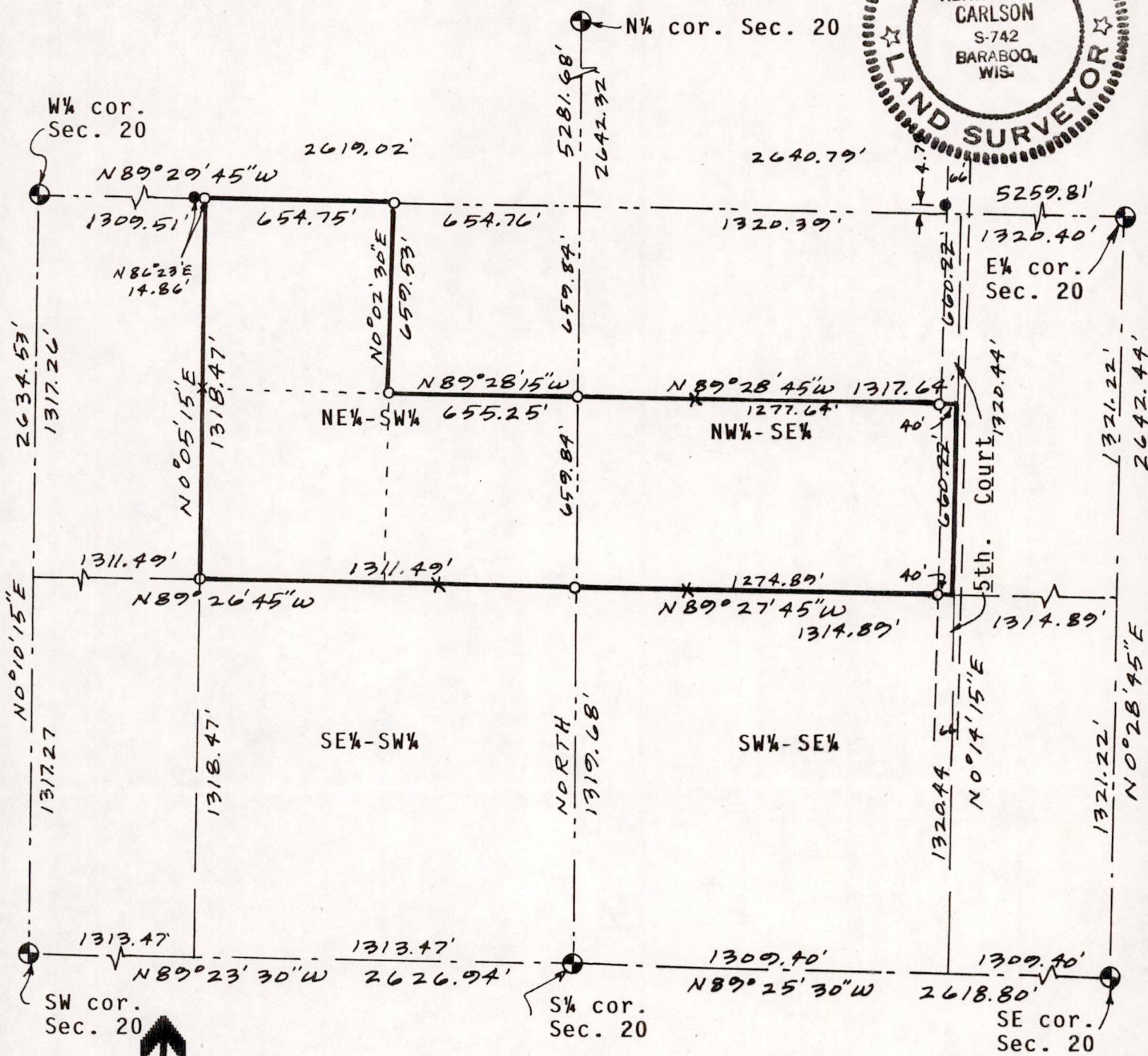

Graphic scale in feet:

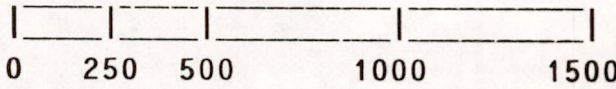

Bearings are referenced to the N-S ¼ line of Section 20 and assumed to bear NORTH. Rounded to nearest 15".

Client: Francis and Barbara Gazzolo, ½ Paul Berggren, PO Box 112, Oxford, WI 53952.

Surveyor: Ken Carlson, 127 10th. Ave., Baraboo, WI 53913. Tele 608 356 3816.

○ = Set 3/4"x24" round iron rod weighing 1.5#/lineal foot. ● = Found 3/4" round iron rod by Holzmilller. ⊕ = Found harrison monument. X = fe. pt.

PARCEL DESCRIPTIONS:  
Vol 305 page 166: The NW¼-NE¼-SW¼, Section 20, T15N, R7E, Adams County Wis.  
Vol 290 page 07: The S½-NW¼-SE¼ and S½-NE¼-SW¼, Section 20, T15N, R7E, Adams County, Wisconsin.

SURVEYORS CERTIFICATE:  
I, Kenneth G. Carlson, registered land surveyor, hereby certify that I have surveyed, staked and mapped the above described parcel and have complied with the provisions of A-E 5 of the Wisconsin Administrative Code to the best of my knowledge and belief.

Date May 2, 1987

Kenneth G. Carlson  
Kenneth G. Carlson

POS 20150731003