

PLAT OF SURVEY

Located in NE¼-SW¼ and NW¼-SE¼, Section 20, T15N, R7E, Town of Jackson, Adams County, Wisconsin

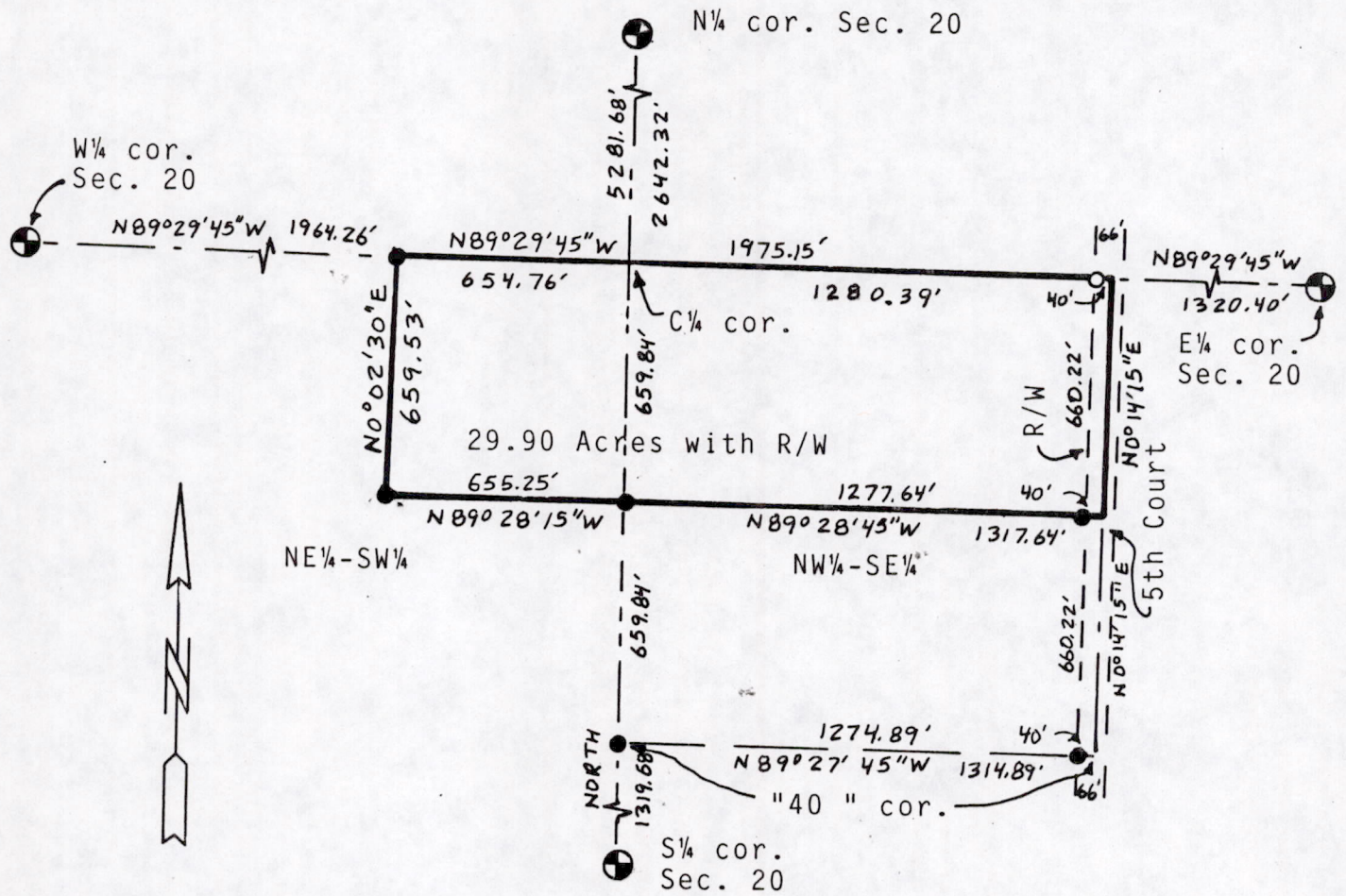

Bearings are referenced to N-S ¼ line of Section 20 and assumed to bear NORTH. Rounded to nearest 15". See May 2, 1987 Plat of Survey for subdivision of Section 20.

- = Set 3/4"x24" round iron rod weighing 1.5#/ft.
- ⊕ = Found harrison monument.
- = Found 3/4" round iron rod.

Client: Eva Drew, % Coldwell Banker, Belva Parr Realty, 700 S. Main St Adams, WI, 53910

Carlson Surveying, 127 10th. Ave., Baraboo WI 53913. Tel 608-356-3816.

PARCEL DESCRIPTION:

NE¼-NE¼-SW¼ and N½-NW¼-SE¼, Section 20, T15N, R7E, Town of Jackson, Adams County, Wisconsin.

SURVEYORS CERTIFICATE:

I, Mark C. Carlson, registered land surveyor, hereby certify that I have surveyed, staked and mapped the above described parcel and have complied with the provisions of A-E 7 of the Wisconsin Administrative Code to the best of my knowledge, information and belief.

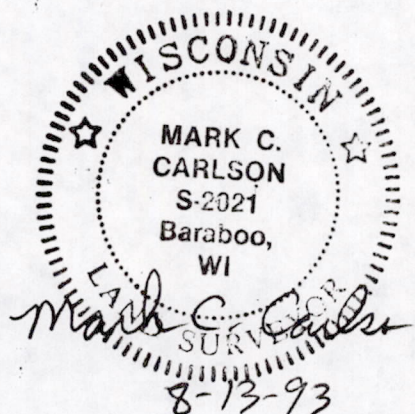

POS 20150731004