

PLAT OF SURVEY

Located in NW¼-SW¼, Section 20, T15N, R7E, Town of Jackson, Adams County, Wisconsin

Client: Jack Adams, % Wis. Dells Realty, PO Box 25, Wis. Dells, WI, 53965
 Carlson Surveying, 127 10th. Ave., Baraboo WI 53913. Tel 608-356-3816.
 Bearings are referenced to north line of NW¼-SW¼ and assumed to bear N89°29'45"W.

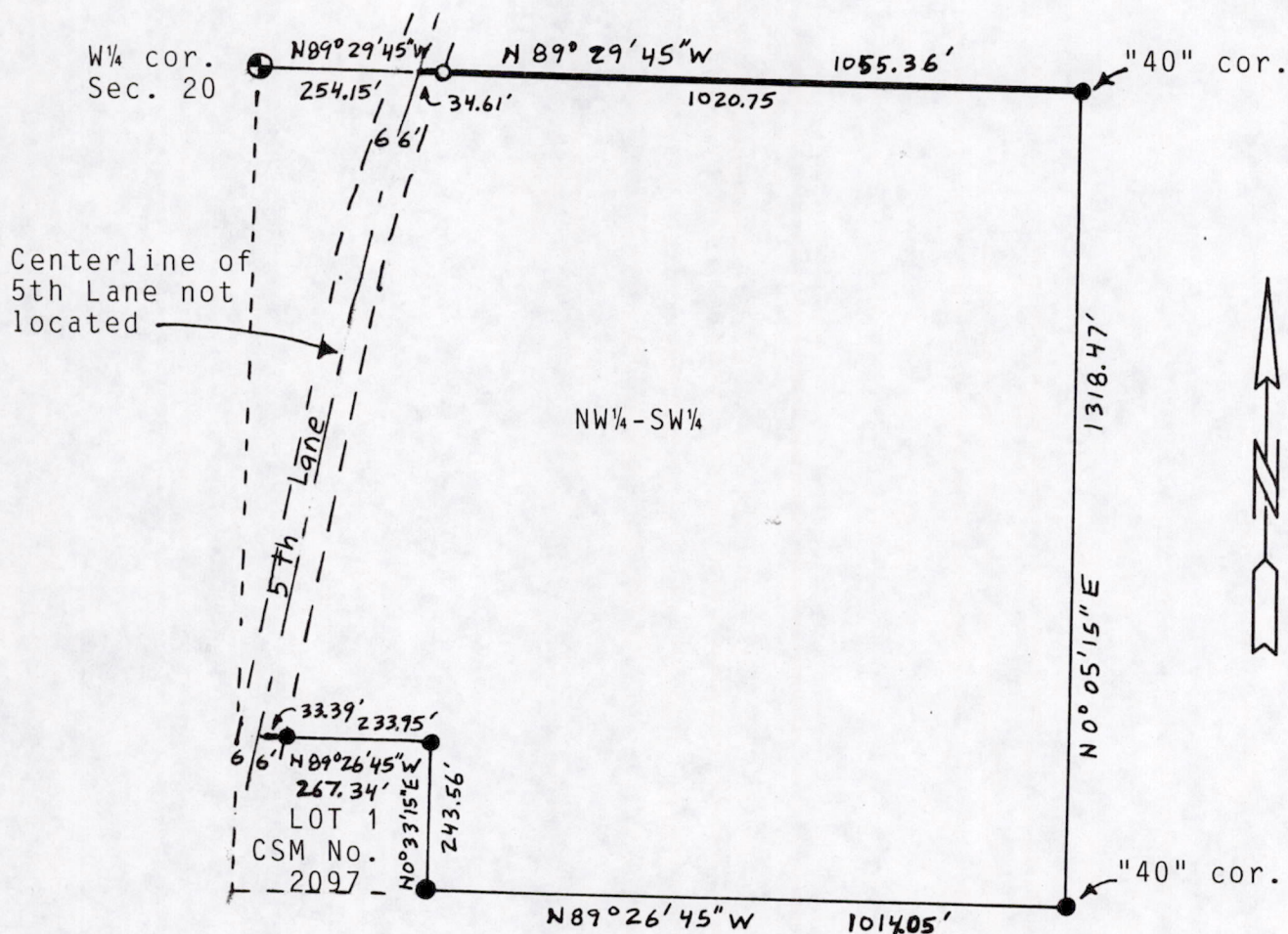

- = Found 3/4" round iron rod.
- ⊕ = Found government corner from previous survey
- = Set 3/4"x24" round iron rod weighing 1.5#/lin. ft. on north line of NW¼-SW¼ and 5th Lane right-of-way.

GRAPHIC SCALE IN FEET:

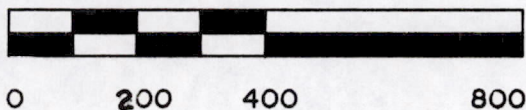

SURVEYORS CERTIFICATE:

I, Mark C. Carlson, registered land surveyor, hereby certify that I have surveyed, staked and mapped the north line of the NW¼-SW¼, Section 20, T15N, R7E, Town of Jackson, Adams County, Wisconsin and have complied with the provisions of A-E 7 of the Wisconsin Administrative Code to the best of my knowledge, information and belief.

WISCONSIN
 MARK C. CARLSON
 S-2021
 Baraboo, WI
Mark C. Carlson
 5-13-93

POS20170731003