

PROJECT # 332146	SCALE: 1" = 200 FEET	FILE # 21-15-7
FIELD BOOK # 57	DRAWN BY CJR	SHEET # 1/1
PAGES # 38	CHECKED BY GPR	SIDE # 1/1
SURVEYOR: GREGORY P. RHINEHART MID-STATE ASSOCIATES, INC. P.O. BOX 349 FRIENDSHIP, WI 53934 (608) 339-3808	MSA FRIENDSHIP, WISCONSIN 53934 © 1995 MID-STATE ASSOCIATES	CLIENT: KAREN & JERRY DOYLE 458 C.T.H. "A" OXFORD, WI. 53952

PLAT OF SURVEY

PART OF THE SOUTH LINE OF LOT 1 OF ADAMS COUNTY CERTIFIED SURVEY MAP NO. 1226 LOCATED IN SECTION 21, TOWNSHIP 15 NORTH, RANGE 7 EAST, TOWN OF JACKSON, ADAMS COUNTY, WISCONSIN.

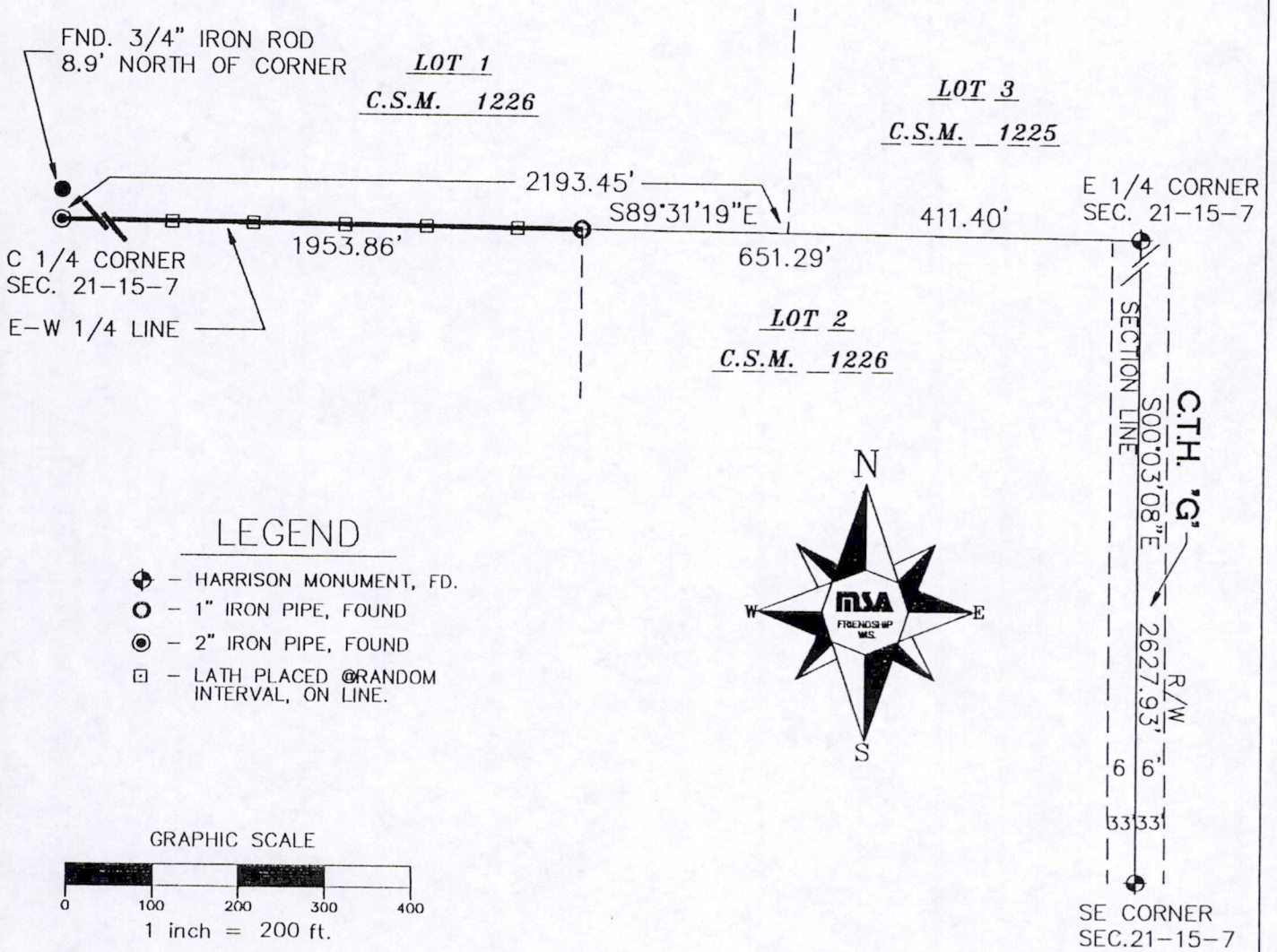

LEGEND

- ⊕ - HARRISON MONUMENT, FD.
- - 1" IRON PIPE, FOUND
- - 2" IRON PIPE, FOUND
- - LATH PLACED @RANDOM INTERVAL, ON LINE.

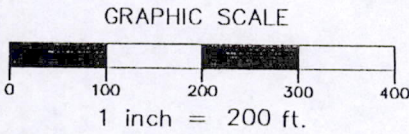

THE EAST-WEST QUARTER LINE OF SECTION 21-15-7 WAS ASSIGNED A BEARING OF N89°31'18"W AS THE BASIS OF BEARINGS ON THIS MAP.

I, GREGORY P. RHINEHART, REGISTERED LAND SURVEYOR, HEREBY CERTIFY TO MY CLIENT(S) THAT I HAVE SURVEYED AND MAPPED THE PROPERTY SHOWN UPON THIS PLAT AND THAT THE WITHIN PLAT IS A TRUE AND CORRECT REPRESENTATION OF THE BOUNDARIES OF THE LAND SURVEYED, TO THE BEST OF MY KNOWLEDGE AND BELIEF.

IF THE SURVEYOR'S SEAL IS NOT RED IN COLOR, THIS MAP IS A COPY AND SHOULD BE ASSUMED TO CONTAIN UNAUTHORIZED ALTERATIONS. THE CERTIFICATION DOES NOT APPLY TO COPIES.

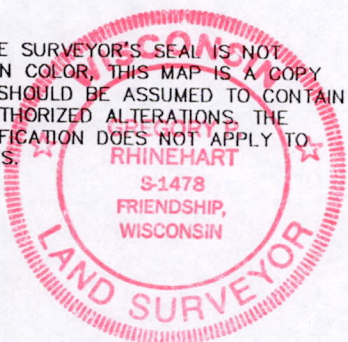

Gregory P. Rhinehart
GREGORY P. RHINEHART

10/23/95

POS21150711001