

MORTGAGE INSPECTION

THIS DOES NOT CONSTITUTE A BOUNDARY SURVEY

LAND DESCRIPTION

NENE

LOTS 40 & 41, CLEARWATER SUBDIVISION, SW-SW
SECTION 22, T. 15N, R7E
T. OF JACKSON, ADAMS CO., WI.

PROPERTY ADDRESS

LOTS 40 & 41 CTH @
OXFORD, WI

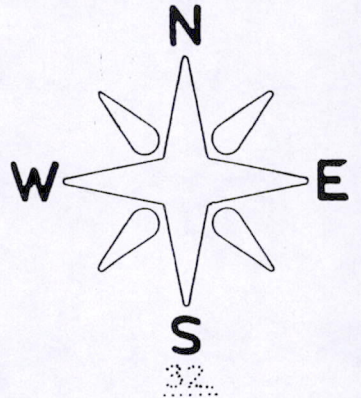

LANDS BY OTHERS

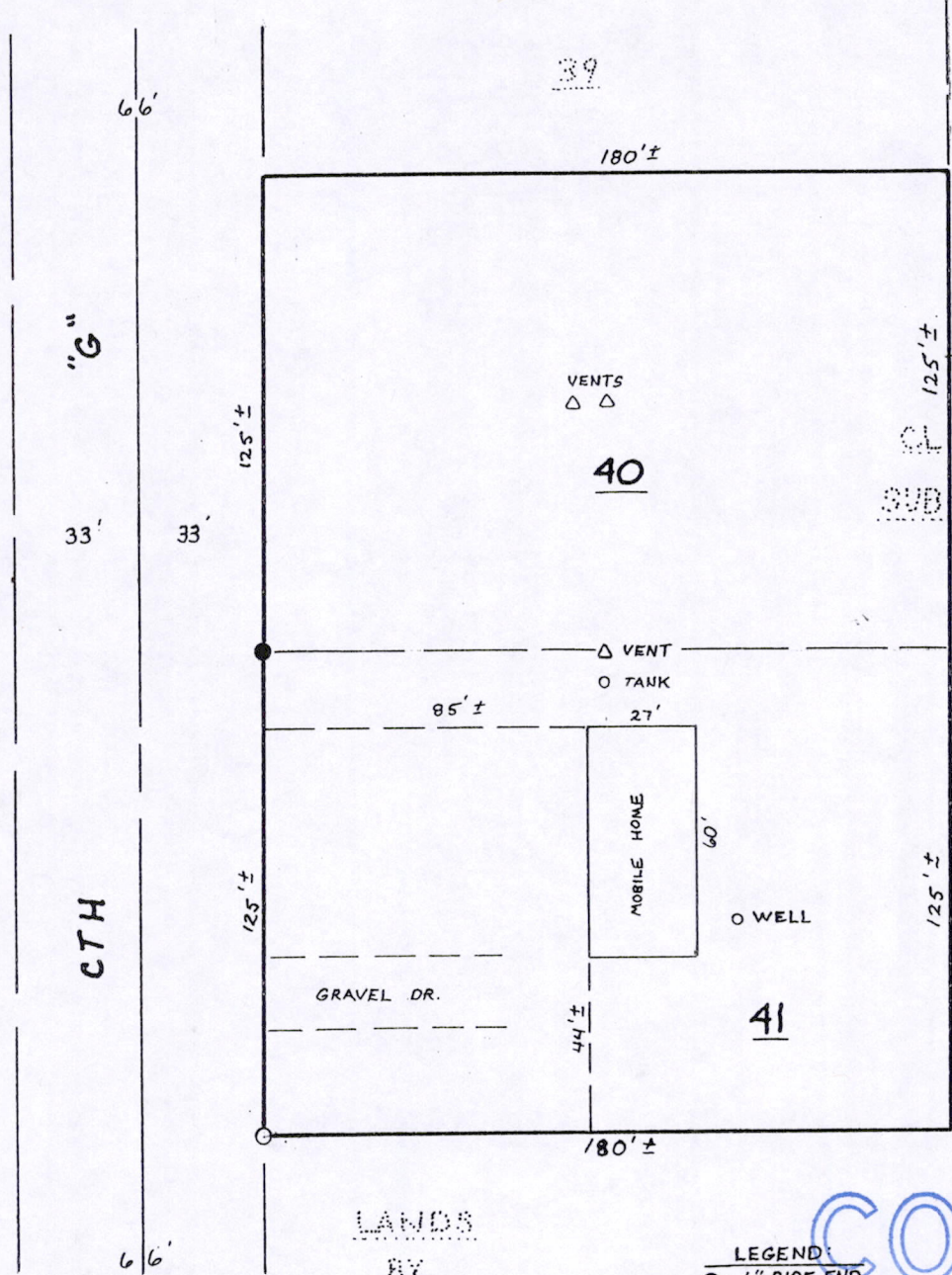

CLEARWATER
SUBDIVISION

NOTE: THIS PARCEL IS
NOT CONTAINED WITHIN
A FLOOD PLAIN.

SCALE: 1"=50'

LANDS
BY
OTHERS.

LEGEND:
● = 1" PIPE FND.
○ = 2" PIPE FND.

COPY

TITLE CO.

BORROWER JACK E. & CHERYL
K. MUELLER
LENDER

CERTIFICATION

JAMES R. GROTHMAN
GROTHMAN & ASSOC., S.C.

DATE: 10-25-97

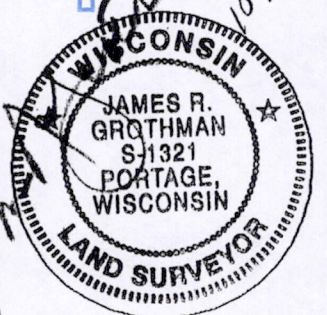

PREPARED BY
FIRM NAME

GROTHMAN & ASSOC., S.C.
625 E. SLIFER ST.
PORTAGE, WI 53901

AES GROUP INC.
NATIONWIDE SURVEYORS
805 STATE STREET NEWBURGH, INDIANA 47630
1-800-TO-SURVEY
1 800 828 5934

Pos22150711001

DESCRIPTION

Lot 40 and 41 of Clearwater Subdivision. All being in the Town of Jackson, Adams County, Wisconsin.

SURVEYOR'S CERTIFICATE

I, **JAMES R. GROTHMAN**, Registered Land Surveyor in the State of Wisconsin, **DO HEREBY CERTIFY** that I have inspected the above described property and that I have mapped the property according to the official records and that I have mapped the locations of all visible structures, the dimensions of all principal buildings, roadways, apparent easements and visible encroachments, if any. This mortgage inspection has been prepared in accordance with the requirements of **AES Group, Inc.** and under the agreement between **GROTHMAN & ASSOCIATES, S.C.** and **AES Group, Inc.** which excludes this mortgage inspection from all of the requirements of Section AE 7.01 Wisconsin Administrative Code. Therefore all of the requirements of Section AE 7.01 have not been complied with. The mortgage inspection is made for the exclusive use of **AES Group, Inc.** and its insurees and for the period of one year from date hereof and as to them I certify the accuracy of said mortgage inspection as shown.

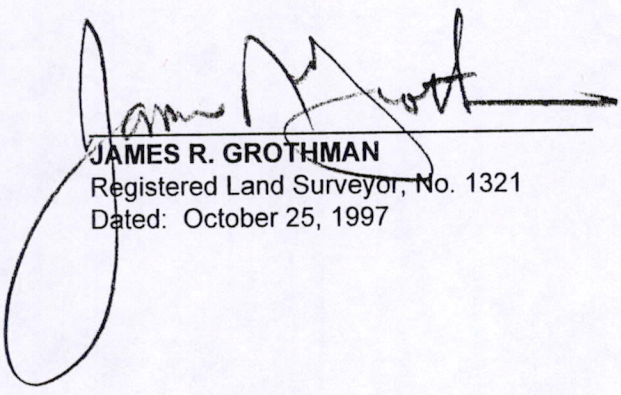

JAMES R. GROTHMAN
Registered Land Surveyor, No. 1321
Dated: October 25, 1997



COPY

Pos22150711001