

PLAT OF SURVEY

LEGAL DESCRIPTION

BEING LOT 1, C.S.M. 3592 AS RECORDED IN VOL 15 OF C.S.M.'S, PG. 296-297 AS DOCUMENT NO. 369833, LOCATED IN THE SW1/4 OF THE NW1/4, THE SE1/4 OF THE NW1/4 AND THE NE1/4 OF THE NW1/4, SECTION 22, T. 15 N, R. 7 E, TOWN OF JACKSON, ADAMS COUNTY, WISCONSIN.

LEGEND

- 3/4" IRON ROD FND.
- △ MAG NAIL SET
- ⊙ 1" IRON PIPE FND.
- ⊙ 2" IRON PIPE FND.
- ⊙ ADAMS COUNTY MON. FND.
- () PREVIOUSLY RECORDED INFO.

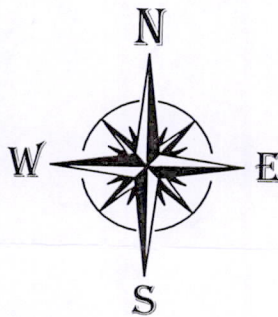

BASIS OF BEARINGS: IS THE WEST LINE OF THE NW1/4, WHICH IS RECORDED TO BEAR N01°09'20"W AS PER C.S.M. 3592.

SCALE: 1" = 300'

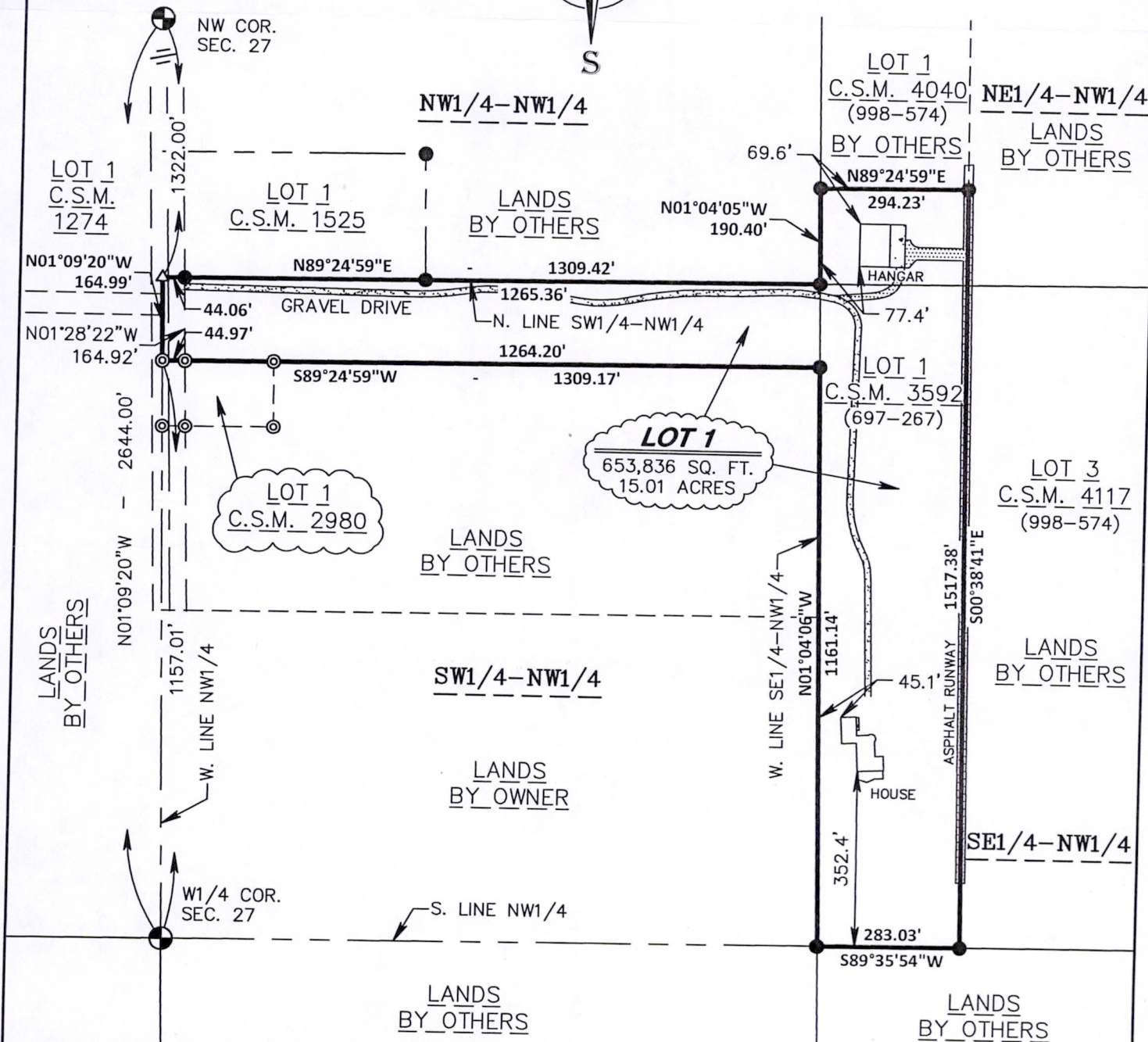

I CERTIFY THAT THIS SURVEY IS IN COMPLIANCE WITH WISCONSIN ADMINISTRATIVE CODE AE7 AND I DO FURTHER CERTIFY THAT THE SURVEYING AND MAPPING OF THESE LANDS ARE CORRECT TO THE BEST OF MY KNOWLEDGE AND BELIEF.

James R. Grothman
 JAMES R. GROTHMAN
 PROFESSIONAL LAND SURVEYOR, NO. 1321
 DATED: 07-01-2015

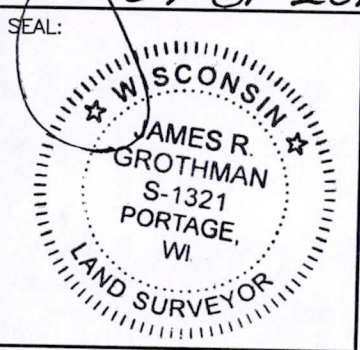

OWNER/CLIENT:
 LARRY K. & SUZANNE L. FLOYD
 3426 C.T.H. G
 OXFORD, WI 53952

As prepared by:
GA GROTHMAN & ASSOCIATES S.C.
 LAND SURVEYORS
 625 EAST SLIFER STREET, P.O. BOX 373 PORTAGE, WI. 53901
 PHONE: PORTAGE: (808) 742-7788 SAUK: (808) 644-8877
 FAX: (808) 742-0434 E-MAIL: surveying@grothman.com
 (RED LOGO REPRESENTS THE ORIGINAL MAP)

G & A FILE NO. 415-246
 DRAFTED BY: S. STACHOWSKI
 CHECKED BY: JRG
 PROJ. 697-267
 DWG. 415~246



COPY POS 22150721001