

PLAT OF SURVEY

LEGAL DESCRIPTION

BEING LOTS 29, 30, 31, AND 32 OF THE PLAT OF CLEARWATER, LOCATED IN THE SW1/4 OF THE SW1/4 OF SECTION 22, T. 15 N, R. 7 E, TOWN OF JACKSON, ADAMS COUNTY, WISCONSIN.
(CONTAINING 123,930 SQ. FT., 2.85 ACRES)

BASIS OF BEARINGS: IS THE WEST LINE OF THE PLAT OF CLEARWATER, WHICH BEARS N00°09'45"W AS REFERENCED TO GRID NORTH ADAMS COUNTY COORDINATE SYSTEM NAD83(2011)

SCALE: 1" = 100'

LEGEND

- 3/4" X 24" IRON ROD SET (WT. = 1.5 LBS. / L.F.)
- ⊙ 1" IRON PIPE FND.
- ⊙ 2" IRON PIPE FND.
- () PREVIOUS SURVEY OR RECORD INFO.

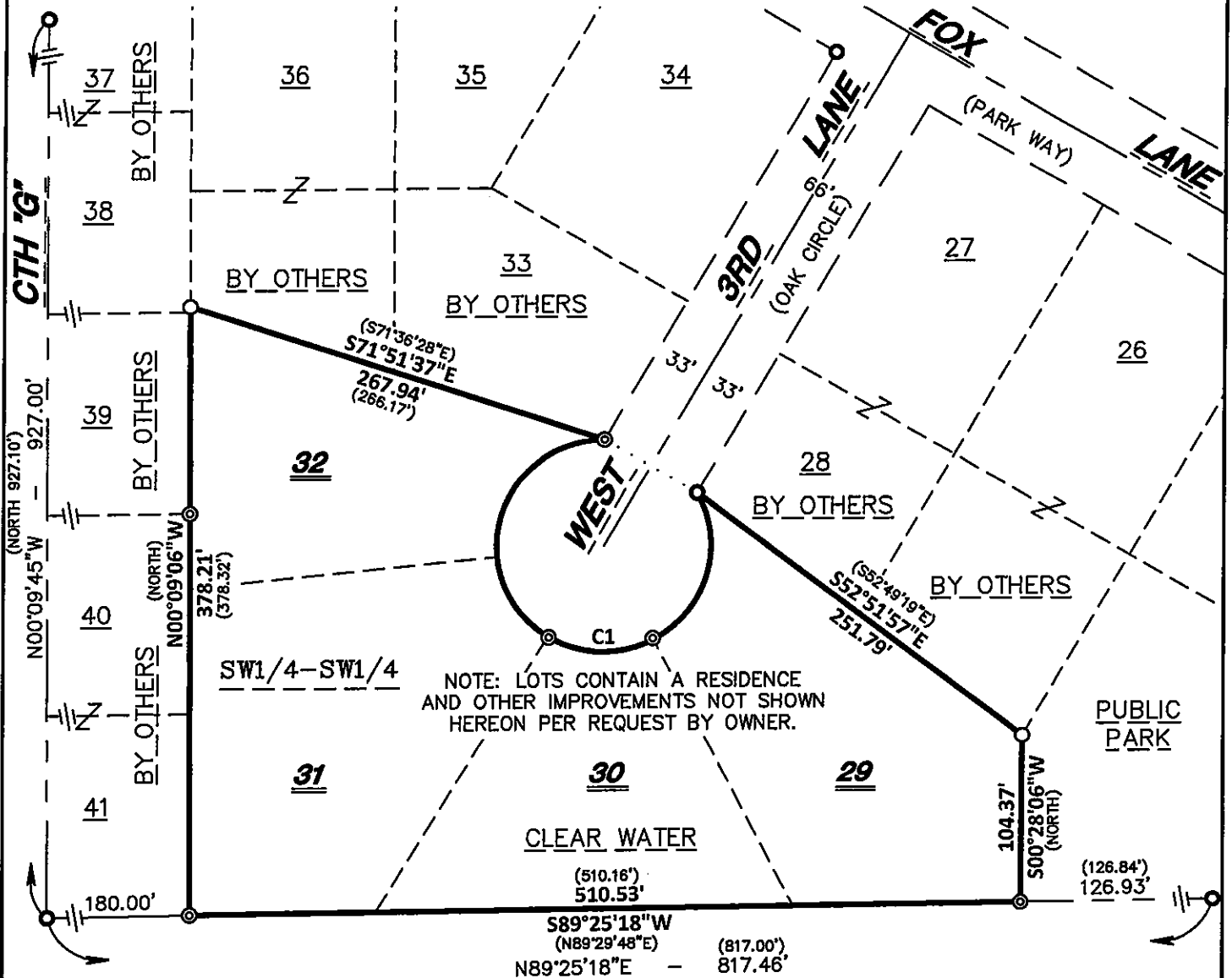

UNPLATTED LANDS BY OTHERS

SURVEYOR'S CERTIFICATE

I, **SCOTT P. HEWITT** Professional Land Surveyor, do hereby certify that this survey is in compliance with Wisconsin Administrative Code AE7 and I do further certify that this surveying and mapping of these lands are correct to the best of my knowledge and belief.

Scott P. Hewitt

C1	
DELTA	= 300°00'00"
ARC	= 345.58'
RAD	= 66.00'