

| | | | | | |
|--------------|------|------------|-----|-----------|-----------|
| FIELD BOOK # | FILE | DRAWN BY | GPR | PROJECT # | r16793000 |
| PAGES # | FILE | CHECKED BY | MAL | SHEET # | 1 OF 1 |



CLIENT:
LAWRENCE GRAHAM
3800 W IONA TERRACE
MILWAUKEE, WI 53221

PLAT OF SURVEY

LOT 2, ADAMS CO. CERTIFIED SURVEY MAP NO. 1287
LOCATED IN THE SOUTHEAST QUARTER OF THE SOUTHEAST QUARTER
SECTION 22, TOWNSHIP 15 NORTH, RANGE 7 EAST, TOWN OF JACKSON
ADAMS COUNTY, WISCONSIN.

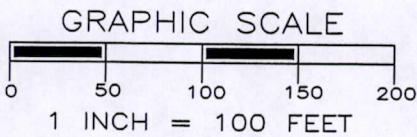
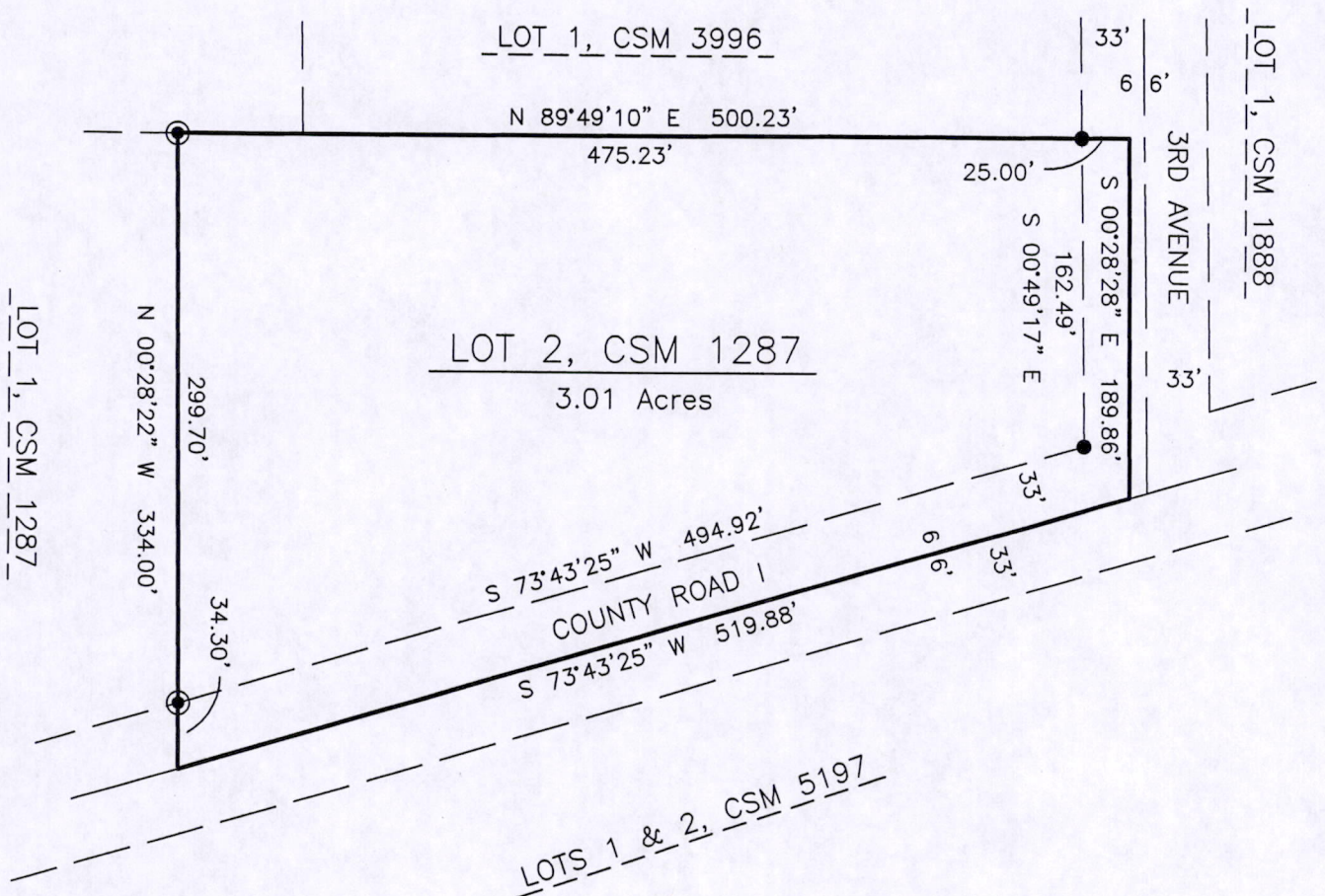

LEGEND

- ⊙ - 3/4" IRON ROD, FOUND
- - 3/4" X 18" IRON ROD, 1.5 #/FT., PLACED

THE WEST LINE OF LOT 2, CSM 1287
WAS ASSIGNED A BEARING OF N00°28'22"W AS THE
BASIS OF BEARINGS ON THIS MAP.

SURVEYOR'S SEAL



Gregory P. Rhinehart 12/11/2014
MSA PROFESSIONAL SERVICES
GREGORY P. RHINEHART, REGISTERED LAND SURVEYOR, S-1478 DATE

NOTE: IF THE SURVEYOR'S SEAL AT LEFT IS NOT RED IN COLOR, THE SURVEY IS A COPY AND SHOULD BE ASSUMED TO CONTAIN UNAUTHORIZED ALTERATIONS. THE CERTIFICATION CONTAINED ON THIS DOCUMENT SHALL NOT APPLY TO COPIES.

POS 22150741001