

FIELD BOOK # 143	DRAWN BY GPR	PROJECT # R13486000
PAGES # 57	CHECKED BY SJS	SHEET # 1 OF 1



CLIENT:
MARSHALL FIELDS
136 NORWOOD
ASHVILLE, NC 28804

PLAT OF SURVEY

PART OF GOV'T. LOT NO. 1
SECTION 23, TOWNSHIP 15 NORTH, RANGE 7 EAST, TOWN OF JACKSON,
ADAMS COUNTY, WISCONSIN.

PARKER LAKE

WATER ELEV. 8/16/2011 - 97.14'

REGULATORY OHWM 95.4'
WPSC ORDER #2-WP-2391, 2/9/1967

ELEVATIONS DETEREMND BY SURVEYING
FROM BENCHMARK 1238-C, LAKE SURVEY REPORT
BENCHMARK 1238-C, LAKE SURVEY REPORT ELEV. 105.34'
BENCHMARK 1238-C, NAVD ELEV. 914.20'

REGULATORY OHWM PHYSICALLY SURVEYED 8/16/2011

TO CONVERT TO NAVD 88 ADD 808.96 FT.
TO ELEVATIONS SHOWN HEREON.

TOP NW COR.
102.88'

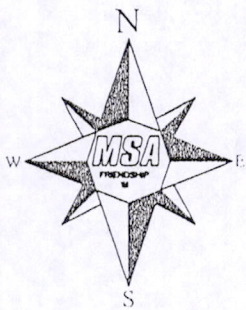
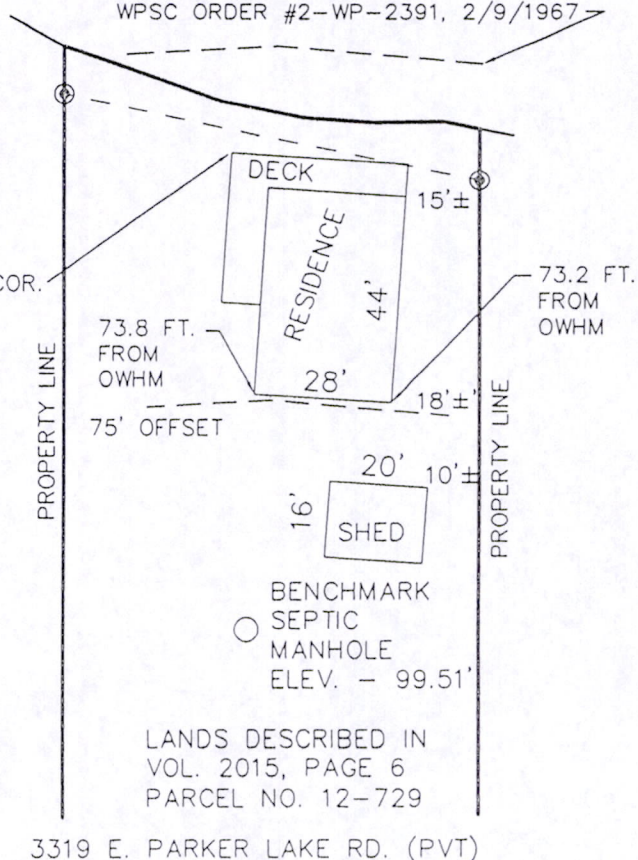

GRAPHIC SCALE

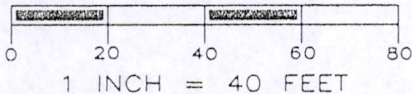

SURVEYOR'S SEAL



LEGEND

⊙ - 1' IRON PIPE, FOUND

Gregory P. Rhinehart 8/30/2011

MSA PROFESSIONAL SERVICES
GREGORY P. RHINEHART, REGISTERED LAND SURVEYOR, S-1478

DATE

NOTE: IF THE SURVEYOR'S SEAL AT LEFT IS NOT RED IN COLOR, THE SURVEY IS A COPY AND SHOULD BE ASSUMED TO CONTAIN UNAUTHORIZED ALTERATIONS. THE CERTIFICATION CONTAINED ON THIS DOCUMENT SHALL NOT APPLY TO COPIES.

POS23150701001