

PROJECT NO. 7831  
 CLIENT: CHARLES W. CONNELL  
 STREET: RT. 2  
 CITY: OXFORD, WISCONSIN 53952

M.S.A. FILE NO. 38-25F-236  
 SCALE 1"=100'  
 SHEET 1 OF 1  
 SIDE \_\_\_\_\_ OF \_\_\_\_\_

MID-STATE ASSOCIATES INC. BARABOO, WISCONSIN 53913

# PLAT OF SURVEY

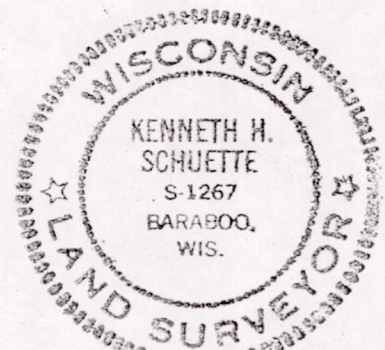
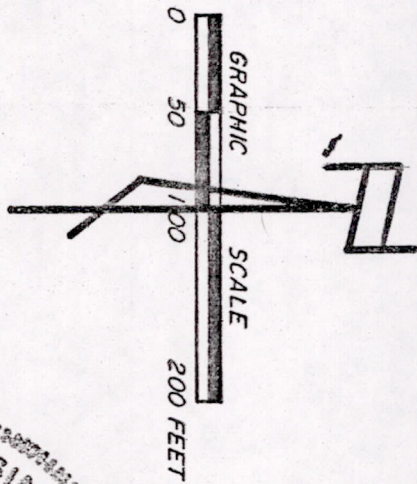
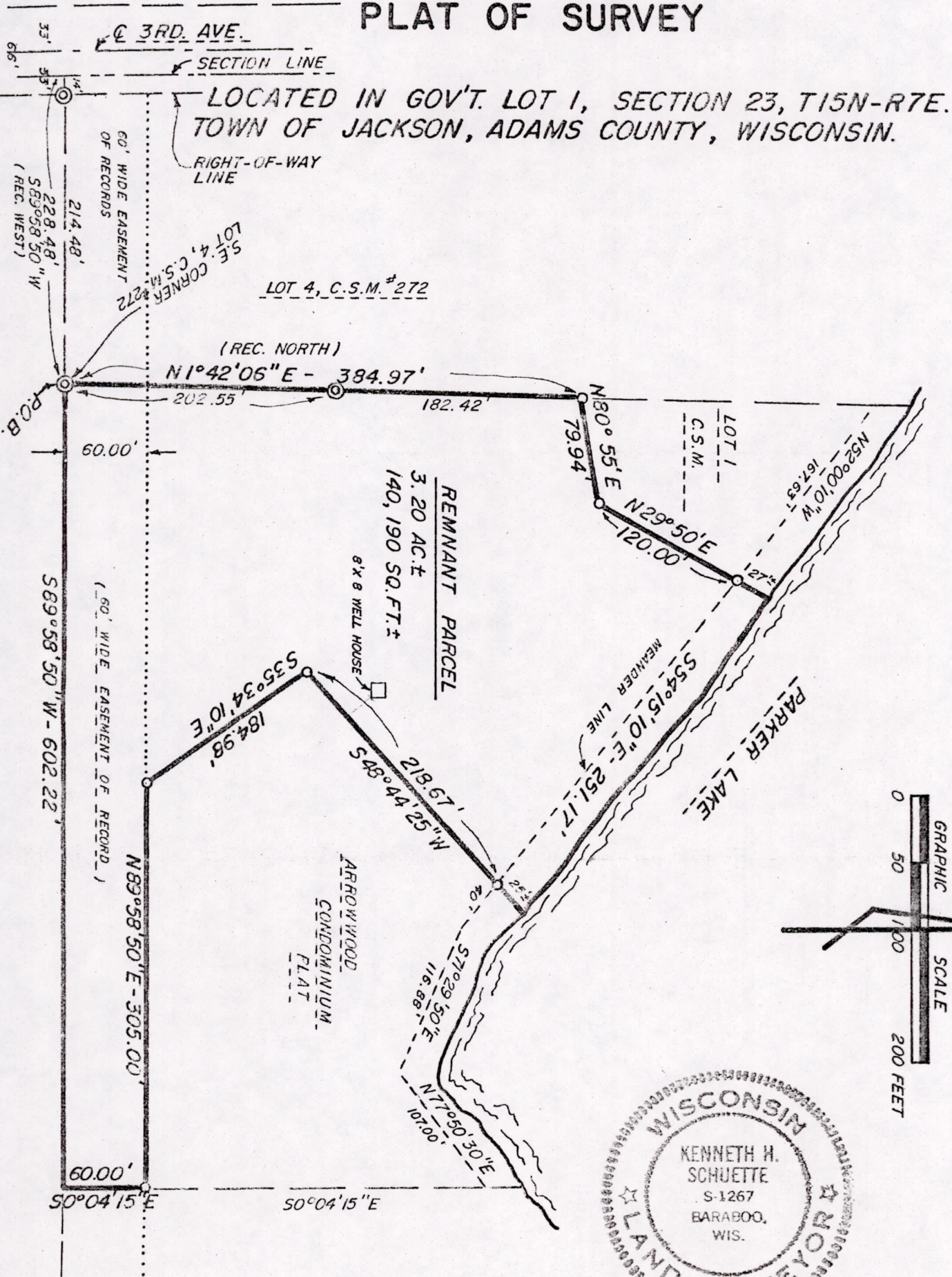

30 July 1981

Kenn Schuette, Registered Land Surveyor, hereby certify that I have surveyed and mapped the property shown upon this plat and that the within plat is a true and correct representation of the exterior boundaries of the land surveyed, to the best of my knowledge and belief.

POS23150701002

A PARCEL OF LAND  
LOCATED IN  
G.L. 1 SECTION 23, T15N, R7E  
TOWN OF JACKSON, ADAMS COUNTY, WISCONSIN

AS GIVEN BY  
MID-STATE ASSOCIATES, INC.  
BARABOO, WISCONSIN 53913  
JULY, 1981

A parcel of land located in Government Lot 1, Section 23, T15N, R7E, Town of Jackson, Adams County, Wisconsin, bounded by a line described as follows:

Beginning at the southeast corner of Lot 4, Certified Survey Map #272; thence  $N01^{\circ}42'06''E$ , 384.97 feet along the east line of said Certified Survey Map #272 to the southwest corner of Lot 1, Certified Survey Map # ; thence  $N80^{\circ}55'E$ , 99.94 feet along said Certified Survey Map # ; thence  $N29^{\circ}50'E$ , 120.00 feet along said Certified Survey Map # to a point 27 feet, more or less, from the water's edge of Parker Lake; thence  $S54^{\circ}15'10''E$ , 251.17 feet along the meander line to a point 25 feet, more or less, from the water's edge of Parker Lake; thence  $S48^{\circ}44'25''W$ , 218.67 feet along the Arrowwood Condominium Plat; thence  $S35^{\circ}34'10''E$ , 184.98 feet along said condominium plat to a point 60 feet north of the south property line; thence  $N89^{\circ}58'50''E$ , 305.00 feet along the south line of said condominium plat; thence  $S0^{\circ}04'15''E$ , 60.00 feet; thence  $S89^{\circ}58'50''W$ , 602.22 feet to the point of beginning.

Said parcel contains 3.2 acres, more or less, including all that land between the meander line and said Parker Lake. Said parcel is also subject to all easements and rights-of-way of record.

Pos23150701002