

MORTGAGE INSPECTION

NOTE: THIS INSPECTION IS NOT INTENDED TO BE A SURVEY OF THE PREMISES. THIS INSPECTION IS FOR THE CLIENTS INFORMATION AND IS NOT TO BE USED FOR NEW CONSTRUCTION OR OTHER PURPOSES. ALL LOT LINE DISTANCES SHOWN ARE TAKEN FROM THE DEED FURNISHED BY THE CLIENT.

CLIENT: MARQUETTE COUNTY ABSTRACT OWNER: _____
 LENDER: _____ BUYER: _____
 LOCATION: LOT 1, C.S.M. NO. 1768
 SECTION 23 T15N R7E,

TOWN OF JACKSON
 CITY OF _____
 COUNTY ADAMS
 VILLAGE OF _____

SCALE: 1" = 200'

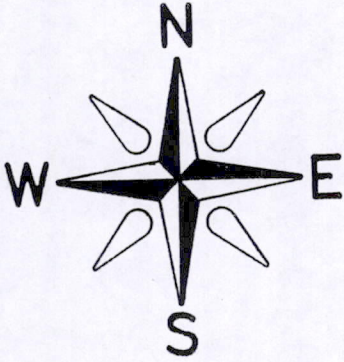

LEGEND

- △ SEPTIC VENT
- WELL
- 3/4" IRON ROD FND
- ⊕ ADAMS Co. MON. FND.
- CLEAN OUT PIPE

LANDS BY OTHERS

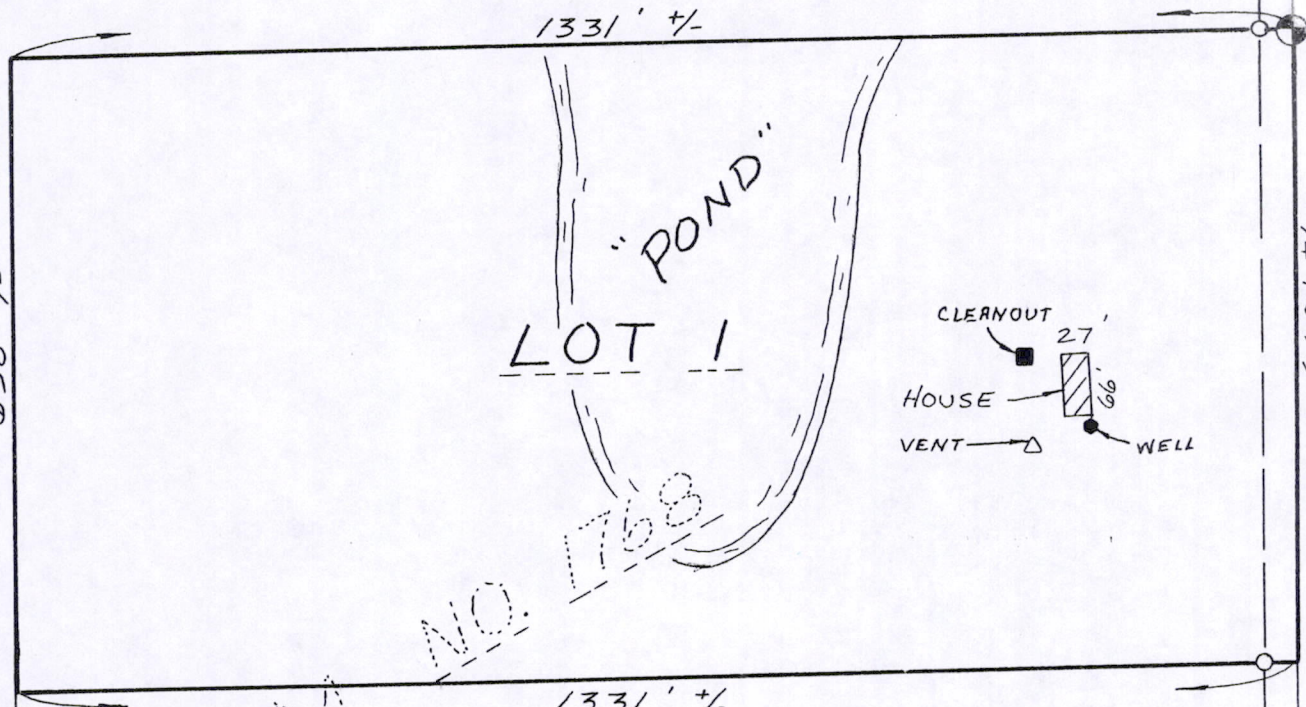

LANDS BY OTHERS

SECOND AVENUE

C.S.M. NO. 1768

LOT 2

LANDS BY OTHERS

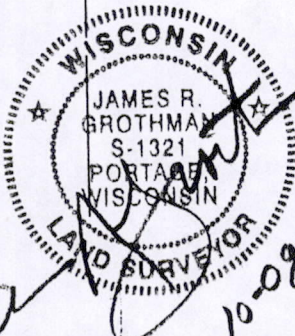

10-08-97

Pos 231507 11002

COPY

- LEGEND**
- - IRON STAKE FOUND
 - ⊕ - MONUMENT FOUND
 - ⊥ - NO MATERIAL EVIDENCE FOUND

as prepared by:
GROTHMAN & ASSOCIATES, S.C.
LAND SURVEYORS
 P.O. BOX 378
 PORTAGE, WI 53901

DESCRIPTION

Lot 1, Certified Survey Map, No. 1768 located in the Northeast Quarter of the Northeast Quarter of Section 23, Town 15 North, Range 7 East, Town of Jackson, Adams County, Wisconsin.

SURVEYOR'S CERTIFICATE

I, **JAMES R. GROTHMAN**, Registered Land Surveyor in the State of Wisconsin, **DO HEREBY CERTIFY** that I have inspected the above described property and that I have mapped the property according to the official records and that I have mapped the locations of all visible structures, the dimensions of all principal buildings, roadways, apparent easements and visible encroachments, if any. This mortgage inspection has been prepared in accordance with the I, **JAMES R. GROTHMAN**, Registered Land Surveyor in the State of Wisconsin, **DO HEREBY CERTIFY** that I have inspected the above described property and that I have mapped the property according to the official records and that I have mapped the locations of all visible structures, the dimensions of all principal buildings, roadways, apparent easements and visible encroachments, if any. This mortgage inspection has been prepared in accordance with the requirements of **MARQUETTE COUNTY ABSTRACT SERVICE** and under the agreement between **GROTHMAN & ASSOCIATES, S.C.** and **MARQUETTE COUNTY ABSTRACT SERVICE** which excludes this mortgage inspection from all of the requirements of Section AE 7.01 Wisconsin Administrative Code. Therefore all of the requirements of Section AE 7.01 have not been complied with. The mortgage inspection is made for the exclusive use of **MARQUETTE COUNTY ABSTRACT SERVICE**. and its insurees and for the period of one year from date hereof and as to them I certify the accuracy of said mortgage inspection as shown.

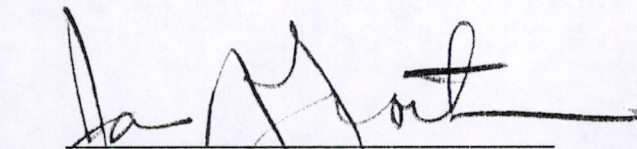

JAMES R. GROTHMAN
Registered Land Surveyor, No. 1321
Dated: October 8, 1997

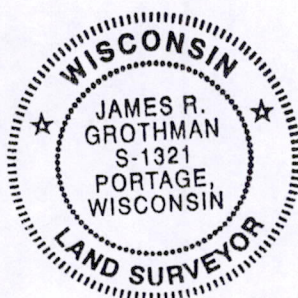

COPY

POS23150711002