

8

CERTIFIED SURVEY NO. _____

Point of Beginning
 South 303.12 feet and
 West 572.86 feet from
 North 1/4 corner
 Sec. 24, T15N, R7E

LOCATED IN NE 1/4-NW 1/4,
 SECTION 24, T15N, R7E
 TOWN OF JACKSON, ADAMS CO.
 OWNER: I. W. GEORGE

SCALE - 1" = 100 feet

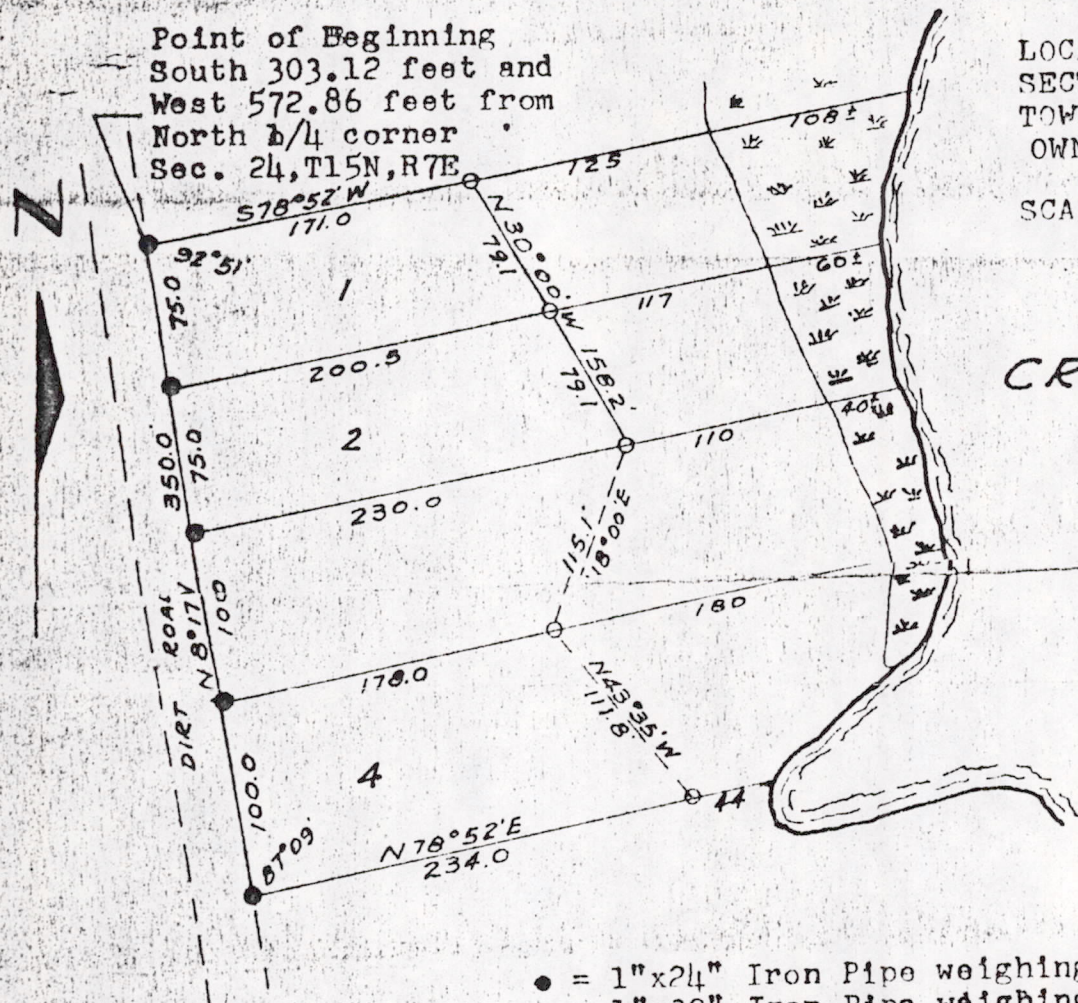

- = 1"x24" Iron Pipe weighing more than 1.13 lbs/ft
- = 1"x30" Iron Pipe weighing more than 1.13 lbs.ft

SURVEYOR'S CERTIFICATE:

I, Donald L. McConaghy, Registered Land Surveyor, hereby certify:
 That I have surveyed, divided and mapped a parcel of land located
 in the NE 1/4-NW 1/4, Section 24, T15N, R7E, Town of Jackson, Adams County,
 Wisconsin, which is bounded by a line described as follows:

Beginning at a point which is South 303.12 feet and West 572.86
 feet from the north one-quarter corner of said Section 24; thence S8°17'E,
 350.00 feet; thence N78°52'E, 234.00 feet to a point which is 44 feet
 more or less from the water's edge of Crooked Lake; thence along a
 meander line N43°35'W, 111.8 feet; thence N18°00'E, 115.1 feet; thence
 N30°00'W, 158.2 feet to a point which is 233 feet more or less from the
 water's edge of Crooked Lake and the end of the meander line; thence
 S78°52'W, 171.00 feet to the point of beginning, including all the land
 lying between the meander line and the water's edge of Crooked Lake.

That such plat is a correct representation of all exterior bound-
 aries of the land surveyed and the subdivision thereof made.

That I have fully complied with the requirements of Chapter 236.34
 of the Wisconsin Statutes.

256
 3996

WISCONSIN
 Donald L. McConaghy
 Registered Land Surveyor
 McCONAGHY
 BARABOO,
 WIS.
 LAND SURVEYOR

P0524150721001