

NORTHWEST CORNER
SECTION 24-15-7

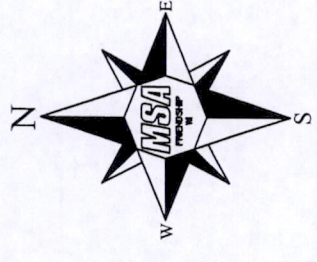

LEGEND

- HARRISON MONUMENT, FD.
- 3/4" IRON ROD, FOUND
- — 1" IRON PIPE, FOUND
- X — PK NAIL, FOUND
- — 3/4" X 18" IRON ROD,
1.5 #/FT., PLACED

THE WEST LINE OF THE NW/NW OF SECTION 24-15-7E
WAS ASSIGNED A BEARING OF N00°21'44"E AS THE
BASIS OF BEARINGS ON THIS MAP.

**EASEMENT DESCRIPTION NO. 2
33 FOOT WIDE EASEMENT**

**EASEMENT DESCRIPTION NO. 1
33 FOOT WIDE EASEMENT**

EASEMENTS LOCATED IN THE NORTHWEST QUARTER
OF THE NORTHWEST QUARTER AND GOVERNMENT LOT 1
SECTION 24, T15N, R7E, TOWN OF JACKSON,
ADAMS COUNTY, WISCONSIN

Pos 24150721004

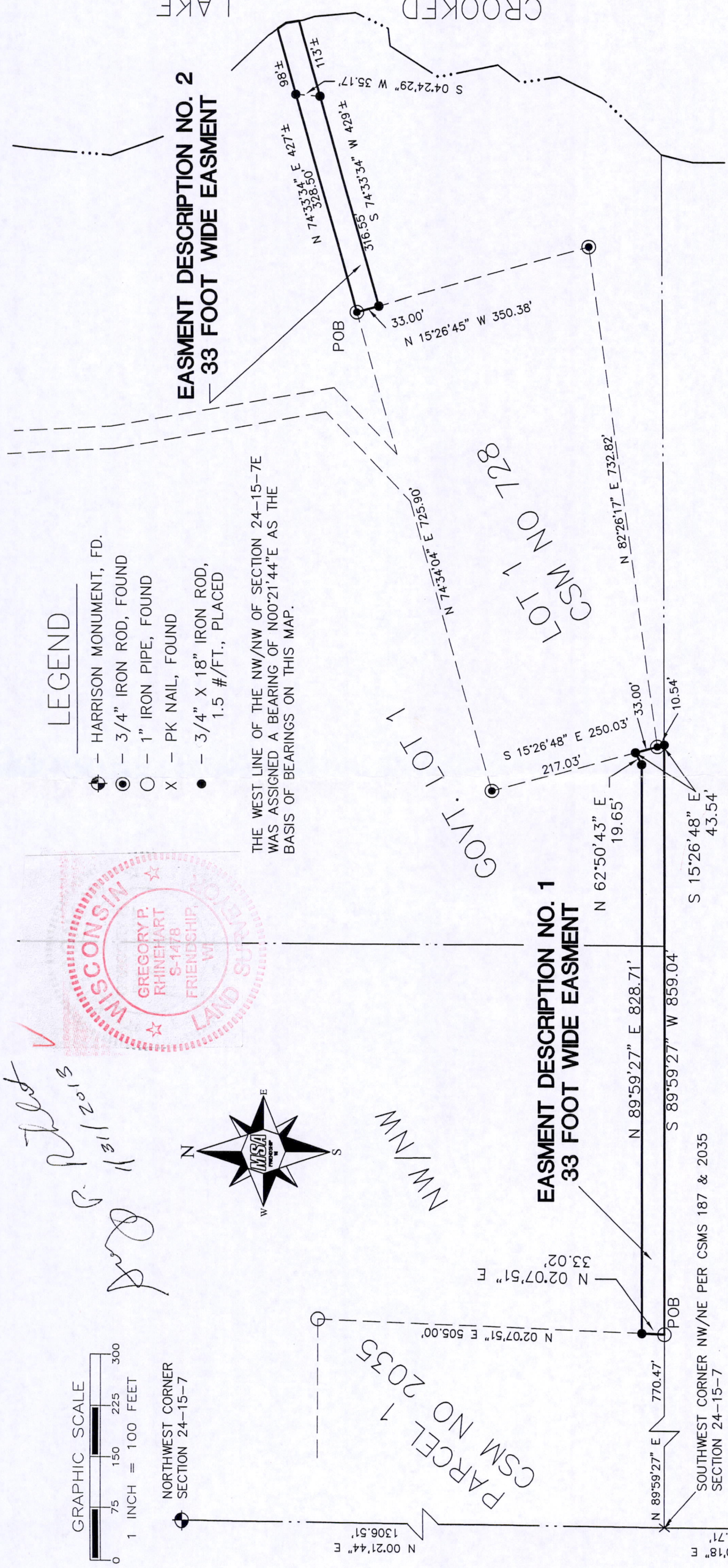

TRANSPORTATION • MUNICIPAL
DEVELOPMENT • ENVIRONMENTAL

514 Main Street P.O. Box 349 Friendship, WI 53934-0349
608-339-3808 Fax: 608-339-8078
© MSA Professional Services, Inc.

Cadd File: P:\14700S\14780S\147880\CADD\14788000.dwg

Field Book: FILE
Page No.: FILE

Drawn by: GPR
Checked by: ML

Date: JAN 21, 2013
Scale: 1" = 150'

PLAT OF SURVEY

:PREPARED FOR:
WARREN BUCK
1811 GLYNN SPRINGS ROAD
WILLIAMSBURG, VA 23188

FIELD BOOK #	FILE	DRAWN BY	GPR	PROJECT #	R14788000
PAGES #	FILE	CHECKED BY	ML	SHEET #	2 OF 2

MSA

PROFESSIONAL SERVICES

**TRANSPORTATION • MUNICIPAL
DEVELOPMENT • ENVIRONMENTAL**

PO Box 349, Friendship, WI 53934
608-339-3808 Fax: 608-339-8078
Web Address: www.msa-ps.com

© MSA PROFESSIONAL SERVICES

SURVEYOR:

MSA PROFESSIONAL SERVICES, INC.
P.O. BOX 349
FRIENDSHIP, WI. 53934-0349
608-339-3808

CLIENT:

WARREN BUCK
1811 GLYNN SPRINGS ROAD
WILLIAMSBURG, VA 23188

PLAT OF SURVEY

PART OF THE NORTHWEST QUARTER OF THE NORTHWEST QUARTER AND PART OF GOV'T. LOT NO 1,
SECTION 24, TOWNSHIP 15 NORTH, RANGE 7 EAST, TOWN OF JACKSON,
ADAMS COUNTY, WISCONSIN.

EASEMENT DESCRIPTION NO.1

Part of the Northwest Quarter of the Northwest Quarter and part of Government Lot No. 1 of
Section 24, Township 15 North, Range 7 East, Town of Jackson, Adams County, Wisconsin,
bounded and described as follows:

Beginning at the southeast corner of Parcel 1, Adams County Certified Survey Map No. 2035;
thence N02°07'51"E along the east line of said Parcel 1 a distance of 33.02 feet;
thence N89°59'27"E a distance of 828.71 feet;
thence N62°50'43"E a distance of 19.65 feet to the west line of Lot 1, Adams County Certified
Survey Map No. 728;
thence S15°26'48"W along said west line of Lot 1 and the extension thereof a distance of 43.54
feet;
thence S89°59'27"W a distance of 859.04 feet to the Point of Beginning (POB);

EASEMENT DESCRIPTION NO. 2

Part of Government Lot No. 1 of Section 24,
Township 15 North, Range 7 East, Town of Jackson, Adams County, Wisconsin,
bounded and described as follows:

Commencing at the southeast corner of Lot 1, Adams County Certified Survey Map No. 728;
thence N15°26'45"W along the east line of said Lot 1 a distance of 350.38 feet to a northeast
corner of said Lot 1 and the Point of Beginning (POB);
thence N74°33'34"E on an extension of a northerly lot line a distance of 328.50 feet to a meander
line of Crooked Lake;
thence S04°24'29"W along said meander line a distance of 35.17 feet;
thence S74°33'34"W a distance of 316.55 feet to the east line of said Lot 1;
thence N15°26'45"W along the east line of said Lot 1 a distance of 33.00 feet to the Point of
Beginning (POB);
including the land lying between the north and south lines of the easement, the meander line and
the shoreline of Crooked Lake;

I have made such survey and map at the direction of Warren Buck;

That I have fully complied with the provisions of
Section AE 7 of the Wisconsin Administrative Code, and the Adams County Land Division Ordinance
in surveying, dividing, and mapping the same, to the best of my knowledge and belief.



Gregory P. Rhinehart

MSA PROFESSIONAL SERVICES
GREGORY P. RHINEHART, REGISTERED LAND SURVEYOR, S-1478

1/31/2013

DATE

NOTE: IF THE SURVEYOR'S SEAL AT LEFT IS NOT RED IN COLOR, THE SURVEY
IS A COPY AND SHOULD BE ASSUMED TO CONTAIN UNAUTHORIZED ALTERATIONS.
THE CERTIFICATION CONTAINED ON THIS DOCUMENT SHALL NOT APPLY TO COPIES.

POS 2415072100