

ADAMS

COUNTY CERTIFIED SURVEY MAP #

W 1/4 COR.
24-15-7

A PART OF THE SW 1/4 OF THE SW 1/4 IN SECTION 24,
T15N, R7E, IN THE TOWN OF JACKSON, ADAMS
COUNTY, WISCONSIN.

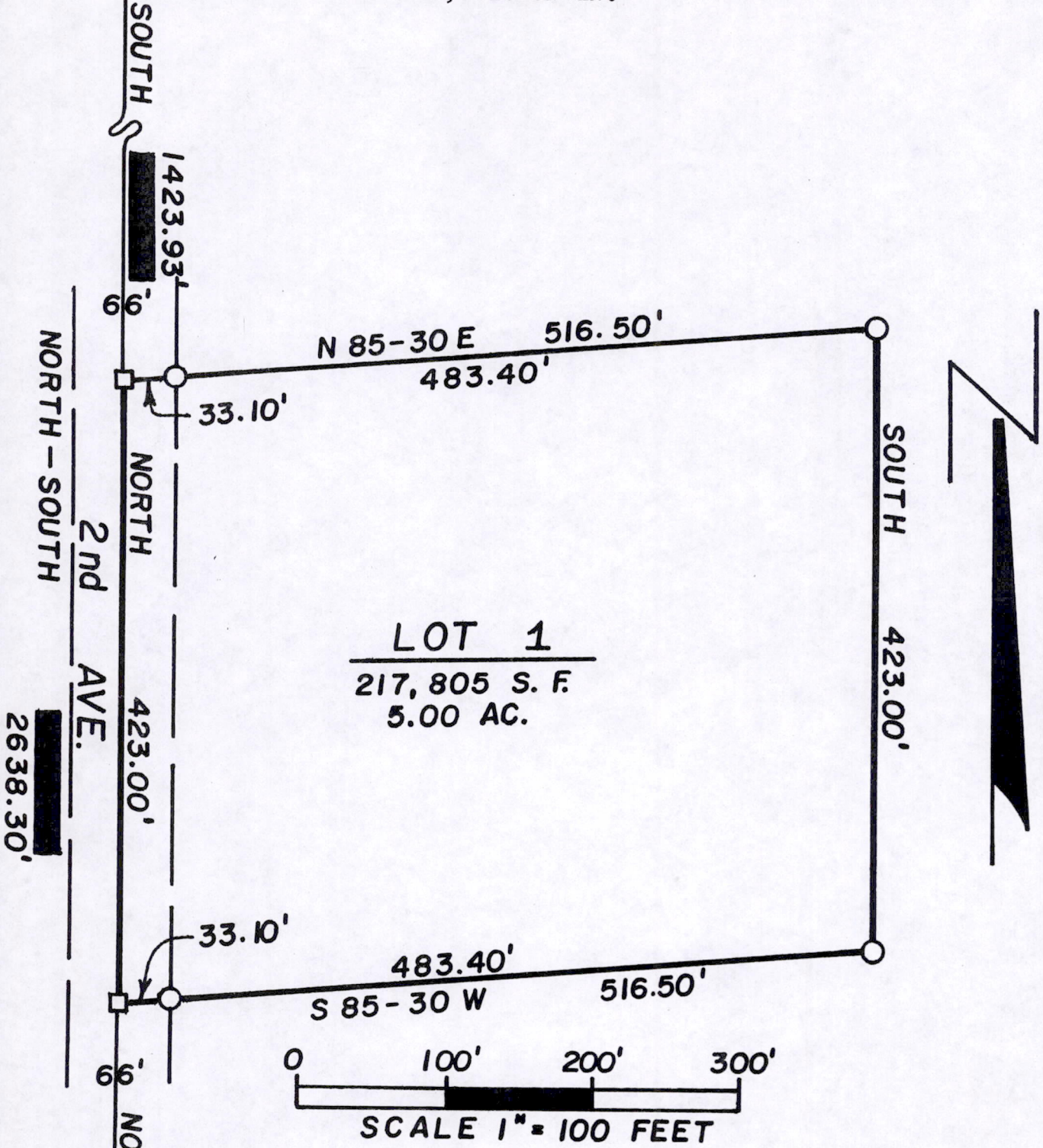

LEGEND

- ● --- Harrison marker found in place
- ● --- 3/4" iron rod found in place
- □ --- RR spike set
- ○ --- 1" x 24" (WT 1.68#/L.F.) iron pipe set

BEARINGS ARE REFERENCED TO THE WEST LINE OF THE SW 1/4 OF SECTION 24 ASSIGNED TO BEAR NORTH-SOUTH.

SW COR.
24-15-7

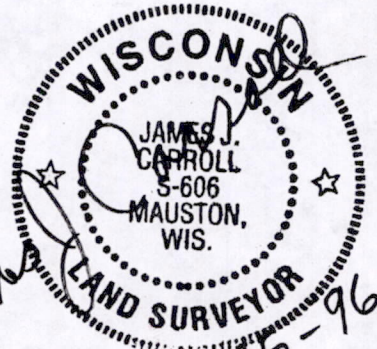

James J. Carroll
5-25-96

Pos 241507 31002

ADAMS

COUNTY CERTIFIED SURVEY MAP #

A PART OF THE SW $\frac{1}{4}$ OF THE SW $\frac{1}{4}$ IN SECTION 24, T15N, R7E, IN THE TOWN OF JACKSON, ADAMS COUNTY, WISCONSIN.

SURVEYOR'S CERTIFICATE

I, James J. Carroll, a Registered Land Surveyor S-606, of Mauston, Wisconsin, hereby certify:

That in compliance with the provisions of Chapter 236.34 of the Wisconsin Statutes and the subdivision regulations of Adams County, and under the direction of LARRY BORUD, OWNER OF SAID LAND, I did survey and map a part of the SW $\frac{1}{4}$ of the SW $\frac{1}{4}$ in Section 24, T15N, R7E, in the Town of Jackson, Adams County, Wisconsin.

That such map correctly represents the exterior boundaries and the subdivision of the land surveyed and mapped to the best of my knowledge and belief.

Commencing at the SW corner of said Section 24; thence along the west line of the said forty being the centerline of a town road known as 2nd AVE. bearing NORTH, 791.37 feet, to the point of beginning.

Thence continued along the west line of the said forty being the centerline of 2nd AVE. bearing NORTH, 423.00 feet; thence along a line bearing N 85-30 E, 516.50 feet; thence bearing SOUTH, 423.00 feet; thence bearing S 85-30 W, 516.50 feet, to the point of beginning, containing 217,805 SQ. FT. in area or 5.00 acres.

This described parcel of land is subject to the highway easement for the town road known as 2nd AVE. being the west 33 feet thereof.

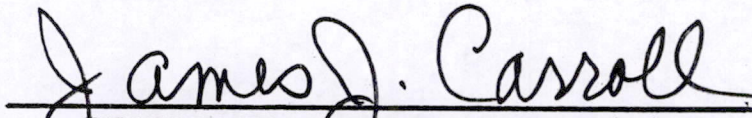
REGISTERED LAND SURVEYOR S-606
JAMES J. CARROLL May 25, 1996

The Town of Jackson has no objection to this surveying and mapping.

Town Chairperson

Date



POS24150741002