

# LAKEVIEW CEMETERY

PART OF THE NE 1/4, SE 1/4  
SECTION 24, T15N, R7E,  
TOWN OF JACKSON  
ADAMS CO., WI

N 01°43'48" W 36.88'

CSM 1417

CSM 1465

CSM 1419

S 89°10'58" E 372.47'

FENCE CORNER

THIS IS A SURVEY OF LANDS DESCRIBED IN  
VOLUME 5 PAGE 153, WARRANTY DEEDS AND  
A RESURVEY OF AN M.C. SMITH SURVEY  
DATED 18, APRIL, 1909

MANY OF THE CEMETERY BLOCK CORNERS  
ARE MARKED WITH 1" DIA. x 11" IRON PIPES  
OR STONE MARKERS.  
NO PLAT OF THIS CEMETERY WAS LOCATED.  
THE TYPICAL BLOCK IS 20' BY 20'  
ALLEYS - 6' WIDE; ROADS - 20 FEET WIDE

FENCE CORNER

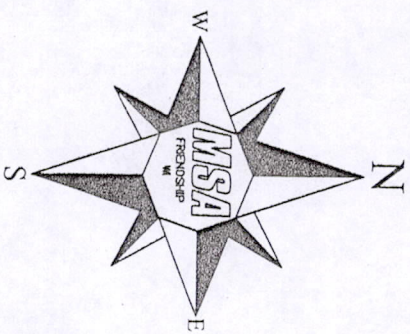

SMITH - 309.54'

S 14°43'09" E 309.35'

PARCEL B  
PLAT OF SURVEY  
MAY 23, 1998  
CARROLL SURVEYING

130132 sq. ft  
2.99 Acres

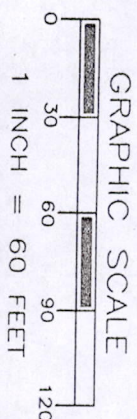

FENCE CORNER

S 74°17'42" W  
SMITH - 422.4'

CARROLL SURVEY LINE  
AND FENCE

SOUTHWEST COR.

N 89°41'48" W 2665.18'

SOUTH 1/4 COR.

SMITH - 309.54'  
N 14°43'09" W  
309.35'

PARCEL B  
PLAT OF SURVEY  
MAY 23, 1998  
CARROLL SURVEYING

CARROLL SURVEY LINE  
AND FENCE

### LEGEND

- - HARRISON MONUMENT, FD.
- ⊙ - IRON FENCE POST IN CONC., FOUND
- - 3/4" X 18" IRON ROD,  
1.5 #/FT., PLACED



S 00°10'09" W 2339.05'

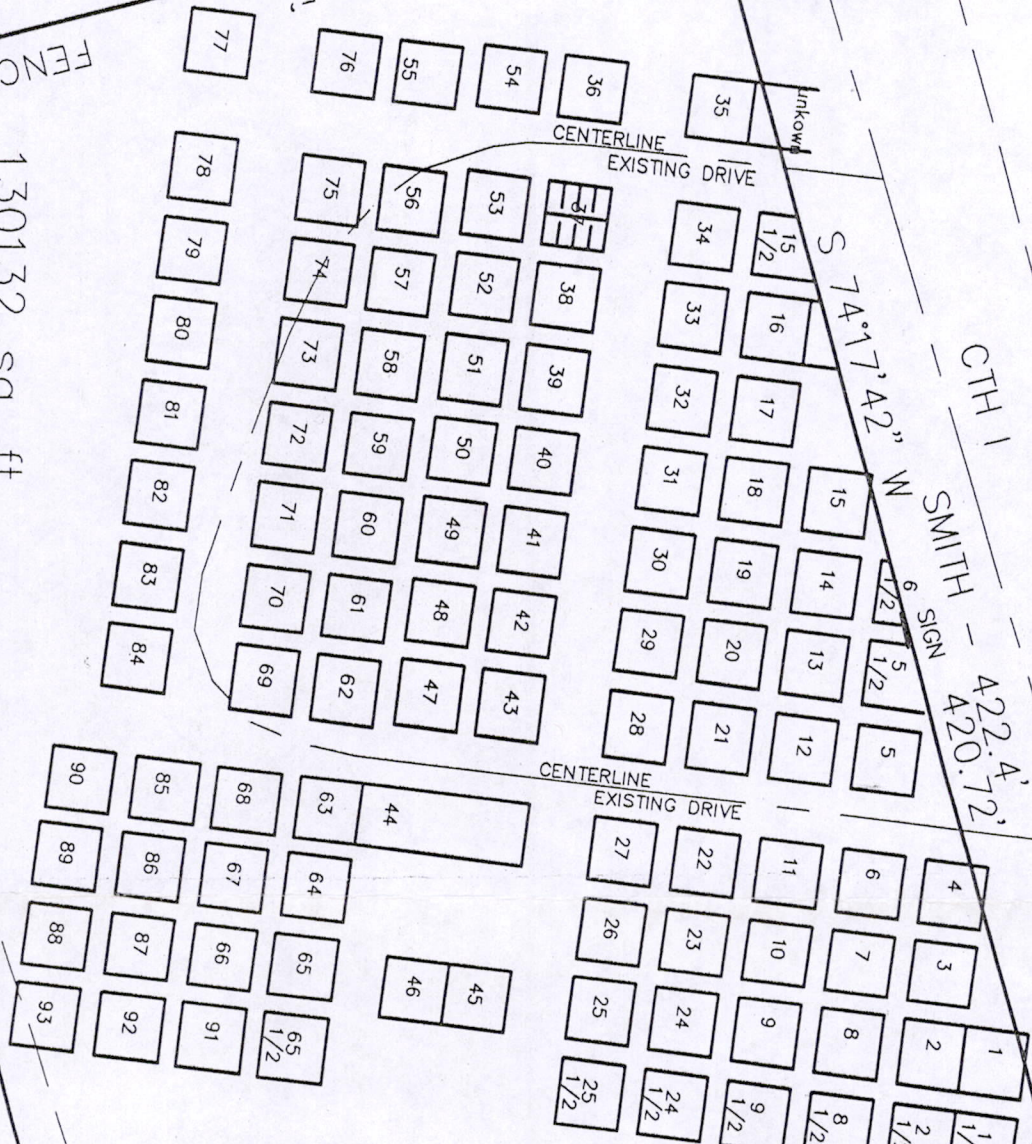

TRANSPORTATION • MUNICIPAL  
DEVELOPMENT • ENVIRONMENTAL  
307 Main Street P.O. Box 349 Friendship, WI 53934-0349  
608-339-3908 Fax: 608-339-8078  
© MSA Professional Services, Inc.

Cadd File: P:\3300s\3380s\3388\03388000\cadd\3388000.dwg

Field Book: **file** Drawn by: **gpr** Date: **NOV, 9, 2011**

Page No.: **file** Checked by: **ejo** Scale: **1" = 80'**

## PLAT OF SURVEY OF LAKEVIEW CEMETERY

:PREPARED FOR:

TOWN OF JACKSON  
348 FISH LN.  
OXFORD, WI, 53952

Project No.  
**R3388000**

Sheet  
**1 of 1**

Pos 24150741601