

PLAT OF SURVEY

GENERAL LOCATION

BEING THE SW1/4 OF THE SW1/4, SECTION 25, T.15 N, R.7 E, TOWN OF JACKSON, ADAMS COUNTY, WISCONSIN.

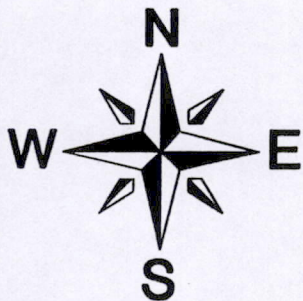

BASIS OF BEARINGS: IS THE SOUTH LINE OF THE SW1/4 WHICH IS ASSUMED TO BEAR N89°36'17"E.

LEGEND

- 3/4" X 24" IRON ROD SET (WT. = 1.5 LBS./L.F.)
- △ P.K. NAIL SET
- ⊕ ADAMS COUNTY MON. FND.

SCALE: 1" = 300'

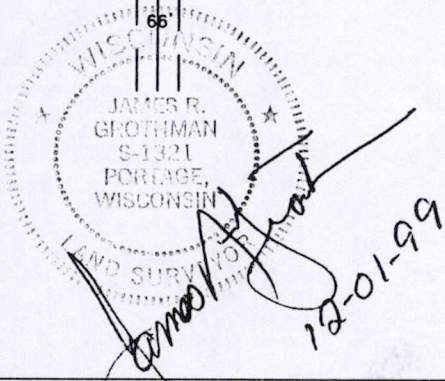
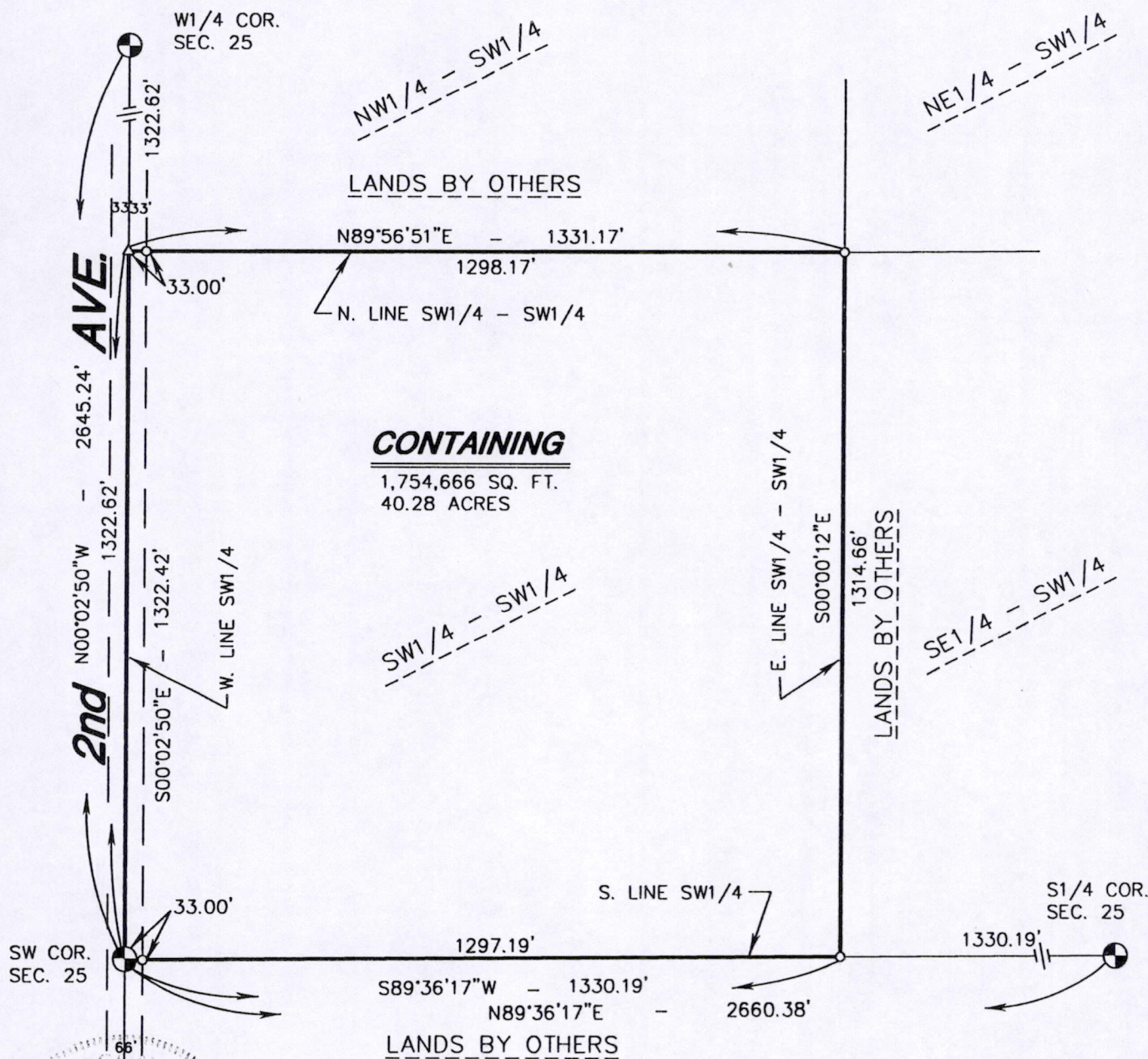

COPY

As prepared by: GROTHMAN & ASSOCIATES, S.C. LAND SURVEYORS Phone (608) 742-7788 Fax (608) 742-0434 PO BOX 373 PORTAGE, WI 53901	OWNER LEROY JOHNSON 3488 2nd AVE. OXFORD, WI 53952	CLIENT LEROY JOHNSON 3488 2nd AVE. OXFORD, WI 53952
	COMPUTER REF. G:\1999\9909\999655.DWG	DRAFTED BY: D.ABLEMAN CHECKED BY: J.R.G.

Pos 25170731001

SURVEYOR'S CERTIFICATE

I, **JAMES R. GROTHMAN**, Registered Land Surveyor, do hereby certify that by the order of **LeRoy Johnson**, that I have surveyed, monumented, mapped the Southwest Quarter of the Southwest Quarter of Section 25, Town 15 North, Range 7 East, Town of Jackson, Adams County, Wisconsin, described as follows:

Beginning at the Southwest Quarter of said Section 25
thence North 00°02'50" West along the west line of the Southwest Quarter of said Section 25, 1,322.62 feet;
thence North 89°56'51" East along the north line of the Southwest Quarter of the Southwest Quarter, 1,331.17 feet;
thence South 00°00'12" East along the east line of the Southwest Quarter of the Southwest Quarter of said Section 25, 1,314.66 feet to the south line of the Southwest Quarter of said Section 25;
thence South 89°36'17" West along said south line, 1,330.19 feet to the point of beginning.
Containing 1,754,666 square feet, (40.28 acres) more or less. And being subject Second Avenue right-of-way along the westerly 33 feet thereof and being subject to servitudes and easements of use or record, if any.

I DO FURTHER CERTIFY that this survey is correct to the best of my knowledge and belief.

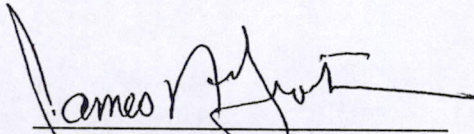

JAMES R. GROTHMAN
Registered Land Surveyor, No. 1321
Dated: December 1, 1999
File No. 999-655



POS 25170731001