

PLAT OF SURVEY

Located in Lot 21, CSM No. 3095, G.L. 1, Section 26, T15N, R7E,
Town of Jackson, Adams County, Wisconsin.

Client: % Wis. Delis. Realty, PO Box 25, Wis. Dells, WI, 53965

Carlson Surveying, Inc., 1709 Ash St., Baraboo, WI, 53913
Phone & FAX (608) 356-8598

Bearings are referenced to west line of Lot 21 and made to bear North.

● = Found 3/4" round iron rod () = recorded as

PARCEL DESCRIPTION:
Lot 21, CSM No. 3095,
Adams County, Wisconsin

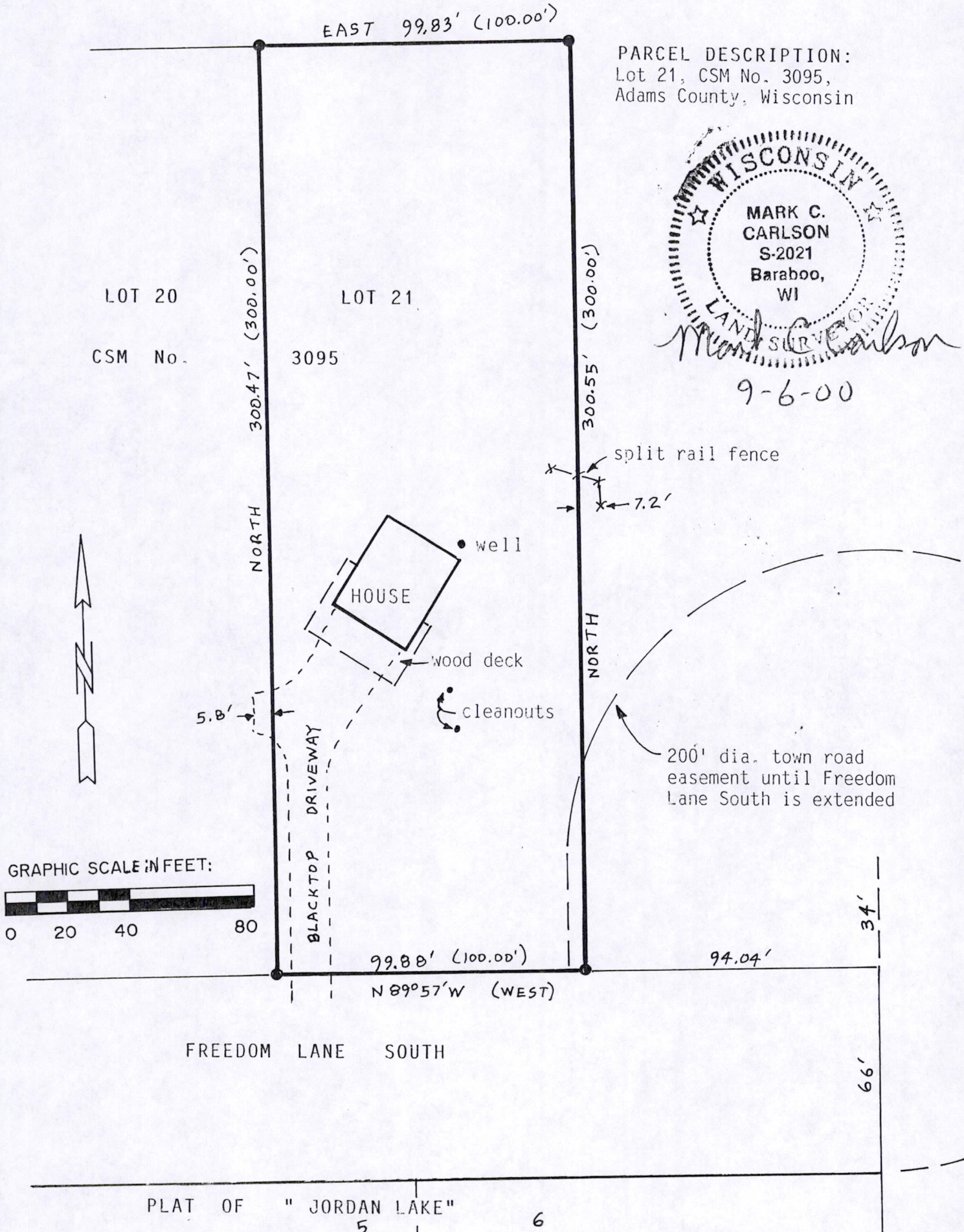
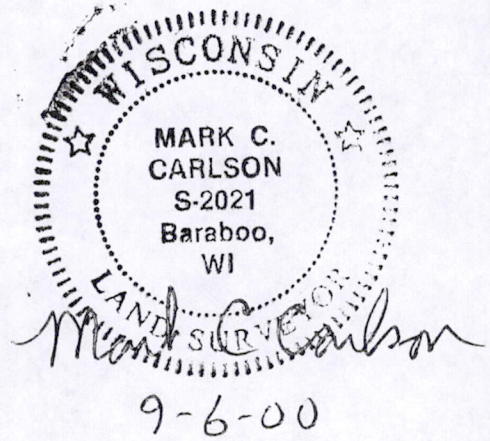

PLAT OF " JORDAN LAKE " 5 6

SURVEYOR'S CERTIFICATE:

I, Mark C. Carlson, registered land surveyor, hereby certify that I have surveyed and mapped the above described parcel and have located the improvements shown above and have complied with the provisions of A-E 7 of the Wisconsin Administrative Code to the best of my knowledge, information and belief.

POS26150701001