

MORTGAGE INSPECTION SURVEY

Located in Lot 18, Jordan Lake, Section 26, T15N, R7E,
Town of Jackson, Adams County, Wisconsin.

GLI

Borrower: Sandy Sweeney, 284 Freedom Road, Oxford, WI, 53952

Client: Baraboo National Bank, PO Box 577, Lake Delton, WI, 53940.

Carlson Surveying, 1709 Ash St., Baraboo, WI, 53913
Phone & FAX (608) 356-8598

NOTE:: This survey is not intended to be a boundary survey of the property described. It is for the clients information and not intended to be used for new construction or other purposes other than showing the location of improvements. Lot lines and bearings are taken from plat of Jordan Lake and not necessarily checked for accuracy by this survey.

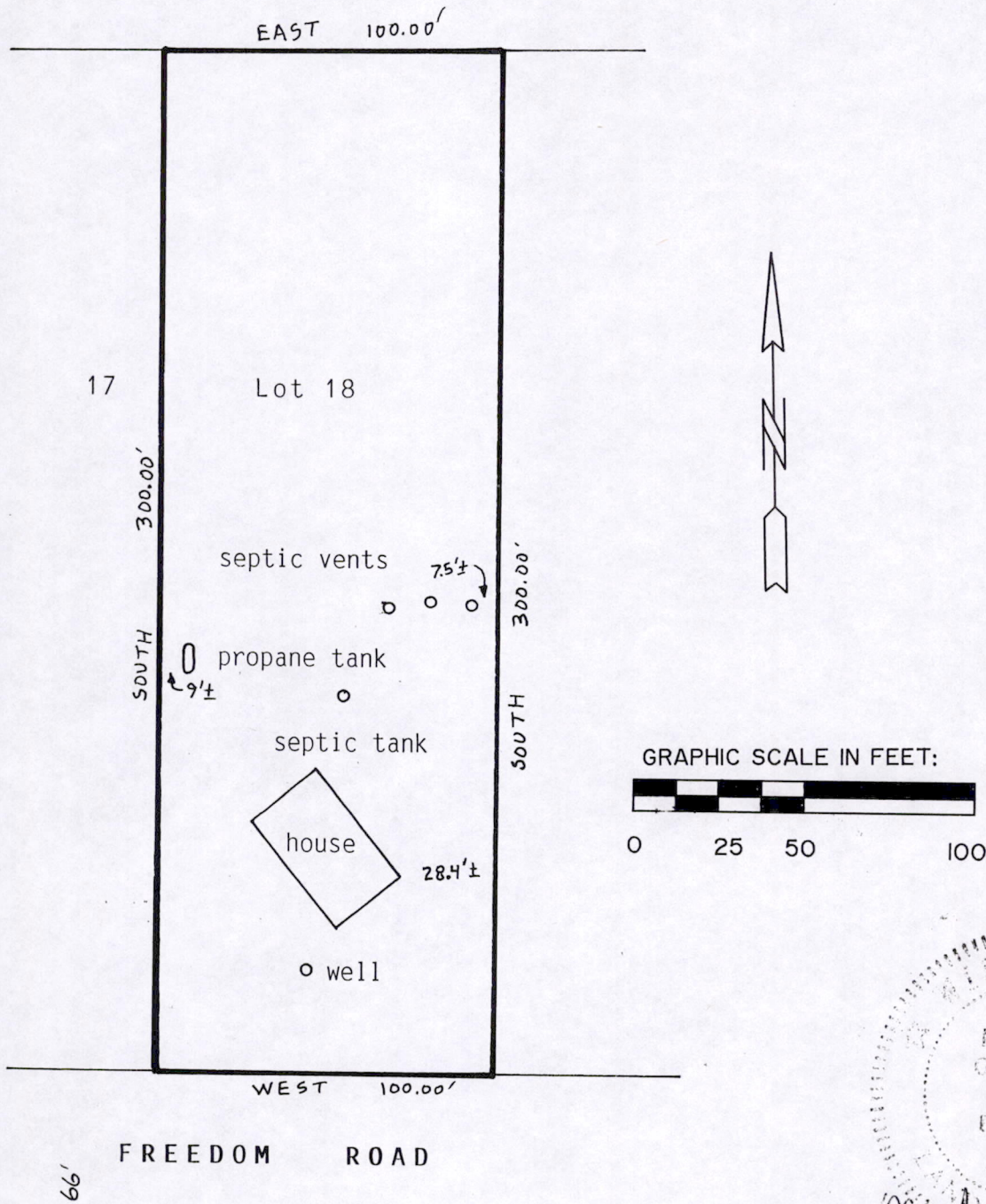

Professional seal for Mark C. Carlson, Registered Land Surveyor, Wisconsin, No. 92021, Baraboo, WI. The seal is circular with the text 'WISCONSIN' at the top and 'REGISTERED LAND SURVEYOR' at the bottom. Below the seal is a handwritten signature 'Mark C. Carlson' and the date '12-18-97'.

LEGAL DESCRIPTION: Lot 18, Jordan Lake, Adams County, Wisconsin.

An agreement has been signed by Baraboo National Bank and Mark Carlson to except all requirements of A-E 7 of the Wisconsin Administrative Code except the preparation of a U.S. public land survey monument record and a map of work performed.

SURVEYOR'S CERTIFICATE:

I, Mark C. Carlson, registered land surveyor, hereby certify that I have located the above improvements on the above map to the best of my knowledge, information and belief.

POS26150701002