

PLAT OF SURVEY

GENERAL LOCATION
 BEING THE SW1/4 OF THE NW1/4, SECTION 26, T.15 N, R.7 E, TOWN OF JACKSON, ADAMS COUNTY, WISCONSIN.

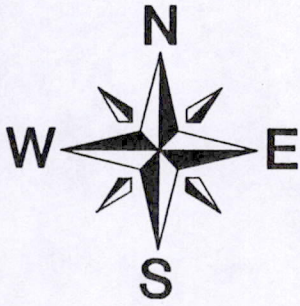

BASIS OF BEARINGS: IS THE WEST LINE OF THE NW1/4, SECTION 26, WHICH IS ASSUMED TO BEAR N00°39'11"W.

SCALE: 1" = 300'

LEGEND

- 3/4" X 24" IRON ROD SET (WT. = 1.5 LBS/L.F.)
- 2" ANGLE IRON FND.
- 3/4" IRON ROD FND.
- X—X— EXISTING FENCE LINE

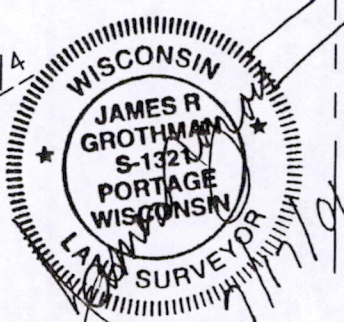
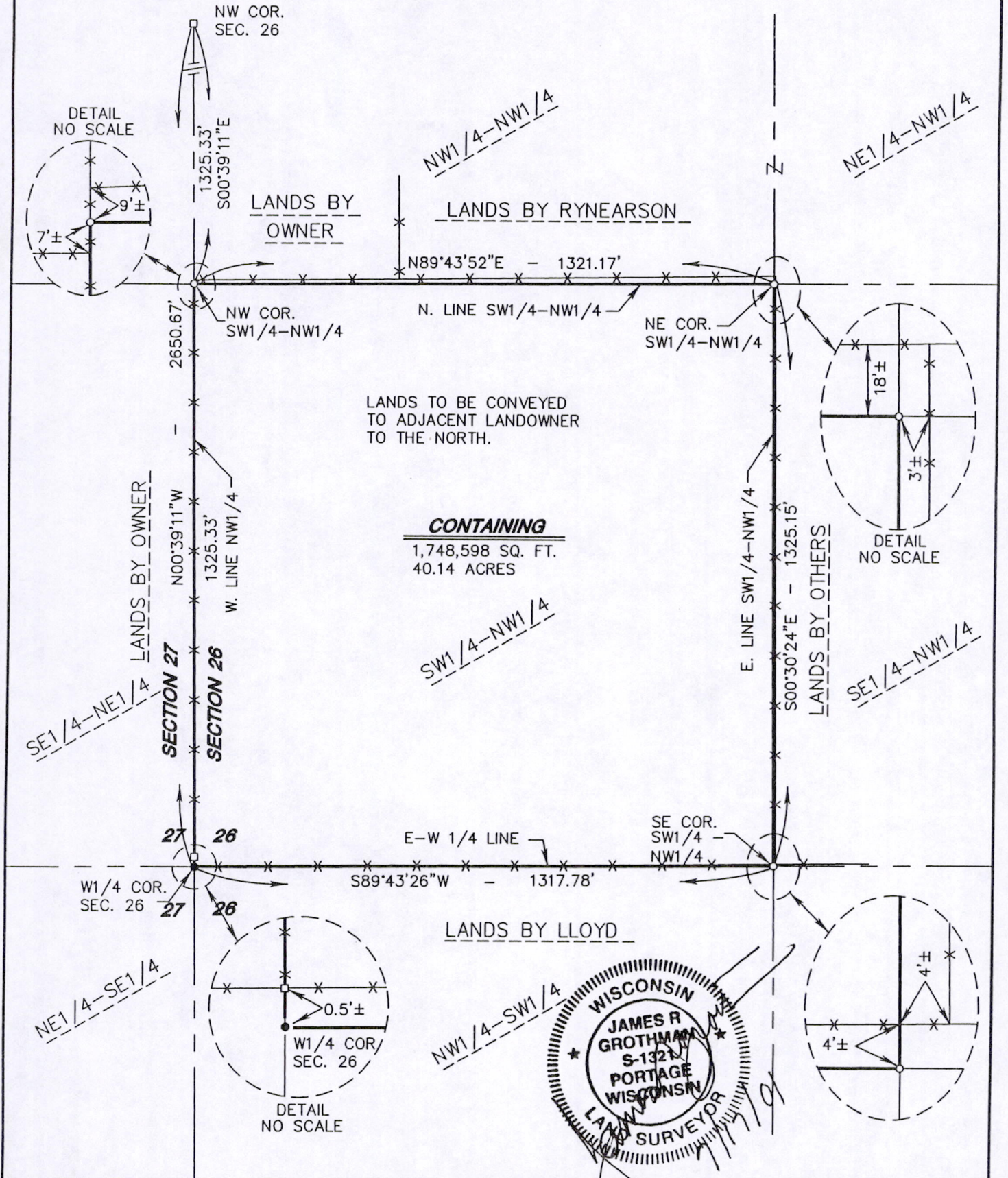

As prepared by: GROTHMAN & ASSOCIATES, S.C. LAND SURVEYORS Phone (608) 742-7788 Fax (608) 742-0434 PO BOX 373 PORTAGE, WI 53901	OWNER MOLLIE G. ZINKE W7846 FERN ROAD OXFORD, WI 53952	CLIENT JERRY RYNEARSON P.O. BOX 223 OXFORD, WI 53952
	PROJ: 60 Copy 601433	DRAFTED BY: D.ABLEMAN CHECKED BY: JRG

Pos 26150721001

SURVEYOR'S CERTIFICATE

I, **JAMES R. GROTHMAN**, Registered Land Surveyor, do hereby certify that by the order of **Jerry Rynearson**, I have surveyed, monumented, and mapped the Southwest Quarter of the Northwest Quarter of Section 26, Town 15 North, Range 7 East, Town of Jackson, Adams County, Wisconsin, described as follows:

Beginning at the west quarter corner of said Section 26;
thence North 00°39'11" West along the west line of the Northwest Quarter of said Section 26, 1,325.33 feet to the Northwest corner of the Southwest Quarter of the Northwest Quarter of said Section 26;
thence North 89°43'52" East along the north line of the Southwest Quarter of the Northwest Quarter of said Section 26, 1,321.17 feet to the northeast corner of the Southwest Quarter of the Northwest Quarter of said Section 26;
thence South 00°30'24" East along the east line of the Southwest Quarter of the Northwest Quarter of said Section 26, 1,325.15 feet to the southeast corner of the Southwest Quarter of the Northwest Quarter of said Section 26;
thence South 89°43'26" West along the east - west quarter line of said Section 26, 1,317.78 feet to the point of beginning.
Containing 1,748,598 square feet, (40.14 acres), more or less. And being subject to servitudes and easements of use or record, if any.

I DO FURTHER CERTIFY that this surveying and mapping is in compliance with Wisconsin Administrative Code AE 7 and that it is a true and correct representation of the boundaries of the land surveyed to the best of my knowledge and belief.

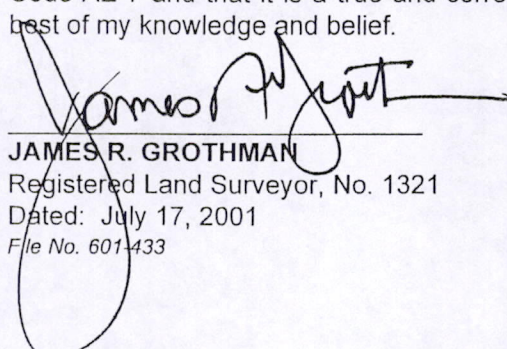

JAMES R. GROTHMAN
Registered Land Surveyor, No. 1321
Dated: July 17, 2001
File No. 601433

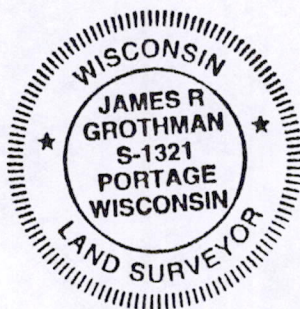

POS26150721001

Copy