

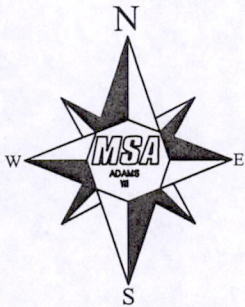

CLIENT:
 ARROWHEAD, INC.
 321 MODERN AVE.
 REEDSBURG, WI 53959

PLAT OF SURVEY

PART OF GOVERNMENT LOT 3, SECTION 27, TOWNSHIP 15 NORTH, RANGE 7 EAST, TOWN OF JACKSON, ADAMS COUNTY, WISCONSIN.



LEGEND

- (RECORDED AS DIMENSION)
- - 1" IRON PIPE, FOUND
 - ⊙ - 3/4" IRON ROD, FOUND
 - - 3/4" X 18" IRON ROD, 1.5 #/FT., PLACED

OUTLOT 1 - AREA

4570 sq. ft.
 0.10 Acres

THIS OUTLOT IS CREATED FOR TRANSFER TO ADJOINING LANDOWNER FOR A SEPTIC SYSTEM AREA.

THE EAST LINE OF LOT 1, CSM 483 WAS ASSIGNED A BEARING OF S3°52'52"W AS THE BASIS OF BEARINGS ON THIS MAP.

GRAPHIC SCALE

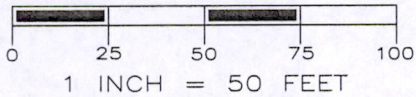

SURVEYOR'S SEAL

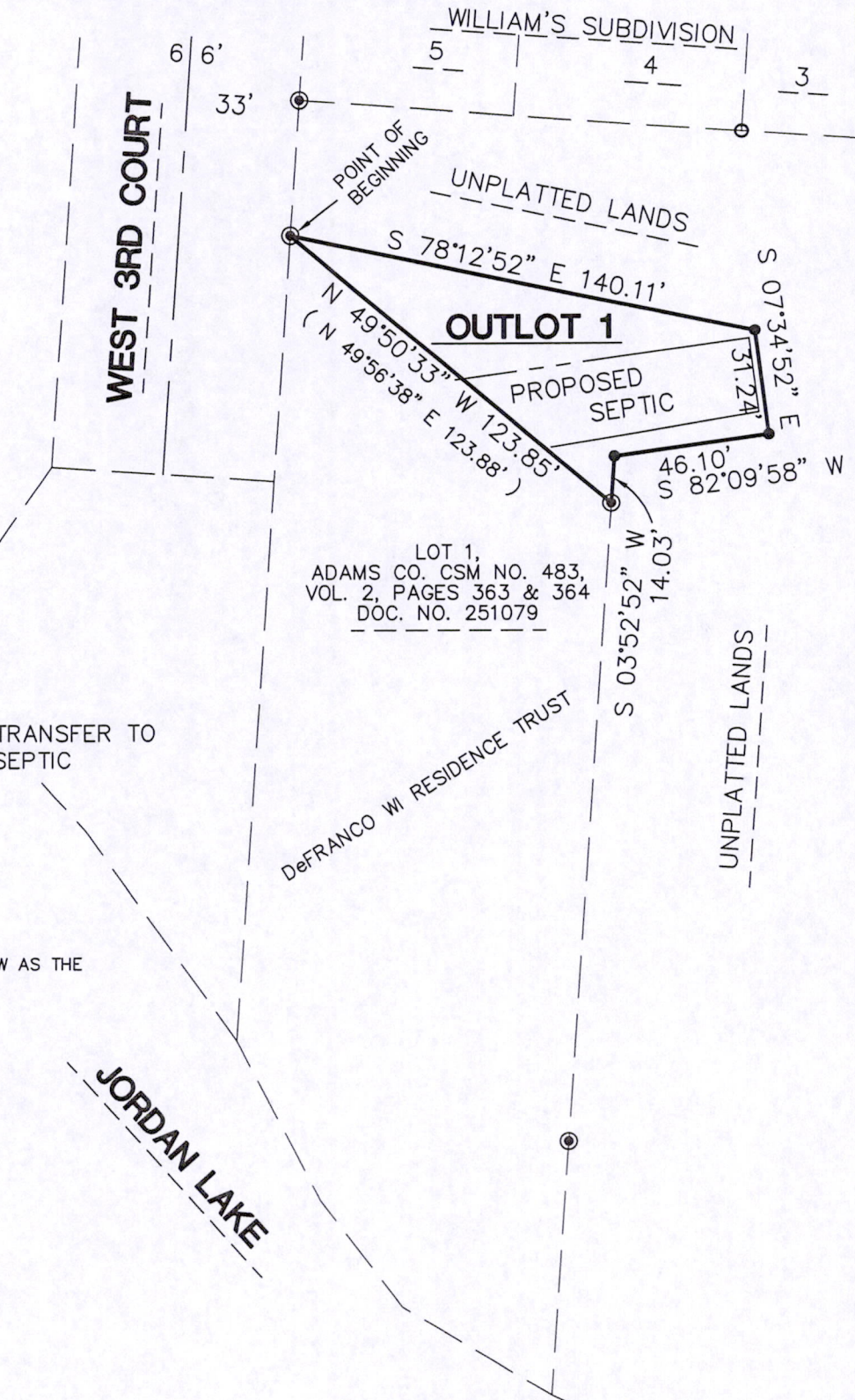

Gregory P. Rhinehart 11/18/08
 MSA PROFESSIONAL SERVICES
 GREGORY P. RHINEHART, REGISTERED LAND SURVEYOR, S-1478 DATE

NOTE: IF THE SURVEYOR'S SEAL AT LEFT IS NOT RED IN COLOR, THE SURVEY IS A COPY AND SHOULD BE ASSUMED TO CONTAIN UNAUTHORIZED ALTERATIONS. THE CERTIFICATION CONTAINED ON THIS DOCUMENT SHALL NOT APPLY TO COPIES.

Pos 27150703001

FIELD BOOK # 124	DRAWN BY GPR	PROJECT # R05060000	*REGISTRAR'S SEAL*
PAGES # 46	CHECKED BY SJS	SHEET # 1 OF 2	
		TRANSPORTATION • MUNICIPAL DEVELOPMENT • ENVIRONMENTAL 301 South Main Street Adams, WI 53910 608-339-3808 Fax: 608-339-8078 Web Address: www.msa-ps.com © MSA PROFESSIONAL SERVICES	
SURVEYOR: MSA PROFESSIONAL SERVICES, INC. 307 MAIN STREET P.O. BOX 349 FRIENDSHIP, WI. 53934-0349 608-339-3808		CLIENT: ARROWHEAD, INC. 321 MODERN AVE. REEDSBURG, WI 53959	

PLAT OF SURVEY

PART OF GOVERNMENT LOT 3, SECTION 27, TOWNSHIP 15 NORTH, RANGE 7 EAST,
TOWN OF JACKSON, ADAMS COUNTY, WISCONSIN.

SURVEYOR'S CERTIFICATE:

I, GREGORY P. RHINEHART, Registered Land Surveyor, hereby certify;

That I have surveyed and mapped part of Government Lot No. 3, Section 27, Township 15 North, Range 7 East, Town of Jackson, Adams County, Wisconsin, bounded and described as follows:

Beginning at the northwest corner of Lot 1, Adams County Certified Survey Map No. 483, as recorded in Volume 2 of Surveys on pages 363 and 364 with Document No. 251079, thence S78°12'52"E a distance of 140.11 feet, thence S07°34'52"E a distance of 31.24 feet, thence S82°09'58"W a distance of 46.10 feet, thence S03°52'52"W a distance of 14.03 feet to the northeast corner of said Lot 1, thence N49°50'33"E along the north line of said Lot 1 a distance of 123.85 feet to the Point of Beginning, containing 4,570 Square Feet (0.10 acres);

That I have made such survey and map at the direction of Robert Fusch, Arrowhead, Inc.;

That such map is a correct representation of the exterior boundaries of the lands surveyed;

That I have fully complied with the provisions of Chapter 236 of the Wisconsin Statutes, Section AE 7 of the Wisconsin Administrative Code, and the Adams County Land Division Ordinance in surveying, dividing, and mapping the same, to the best of my knowledge and belief.

Review Exempt under Wisconsin Statutes 236.45(2)3 and the Adams County Land Division Ordinance: Section 1.5(3) Transfer of lands between adjacent landowners.

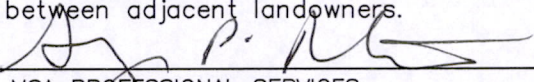
11/18/08

 MSA PROFESSIONAL SERVICES DATE
 GREGORY P. RHINEHART, REGISTERED LAND SURVEYOR, S-1478



NOTE: IF THE SURVEYOR'S SEAL AT LEFT IS NOT RED IN COLOR, THE SURVEY IS A COPY AND SHOULD BE ASSUMED TO CONTAIN UNAUTHORIZED ALTERATIONS. THE CERTIFICATION CONTAINED ON THIS DOCUMENT SHALL NOT APPLY TO COPIES.

Pos 27 150703001