

PROJECT NO. 331390

M.S.A. FILE NO. _____

CLIENT: Jay Strayer
STREET: 2100 Clearwater Dr., Suite 107
CITY: OakBrook, Ill. 60521

SHEET 1 OF 1
SIDE 1 OF 1

GLY

MID-STATE ASSOCIATES INC. FRIENDSHIP, WISCONSIN 53934

PLAT OF SURVEY

LOT 57 OF FIRST ADDITION TO WILLIAMS SUBDIVISION,
located in Section 27, Town 15 North,
Range 7 East, Town of Jackson,
Adams County, Wisconsin.

SCALE: 1" = 40'

LEGEND

- - 2" Iron Pipe, existing
- - 3/4" Iron Rod, existing

LOT 56

LOT 57

LOT 58

NOTE: The utility easements and building setback line are as shown on plat.



Gregory P. Rhinehart
2/21/92

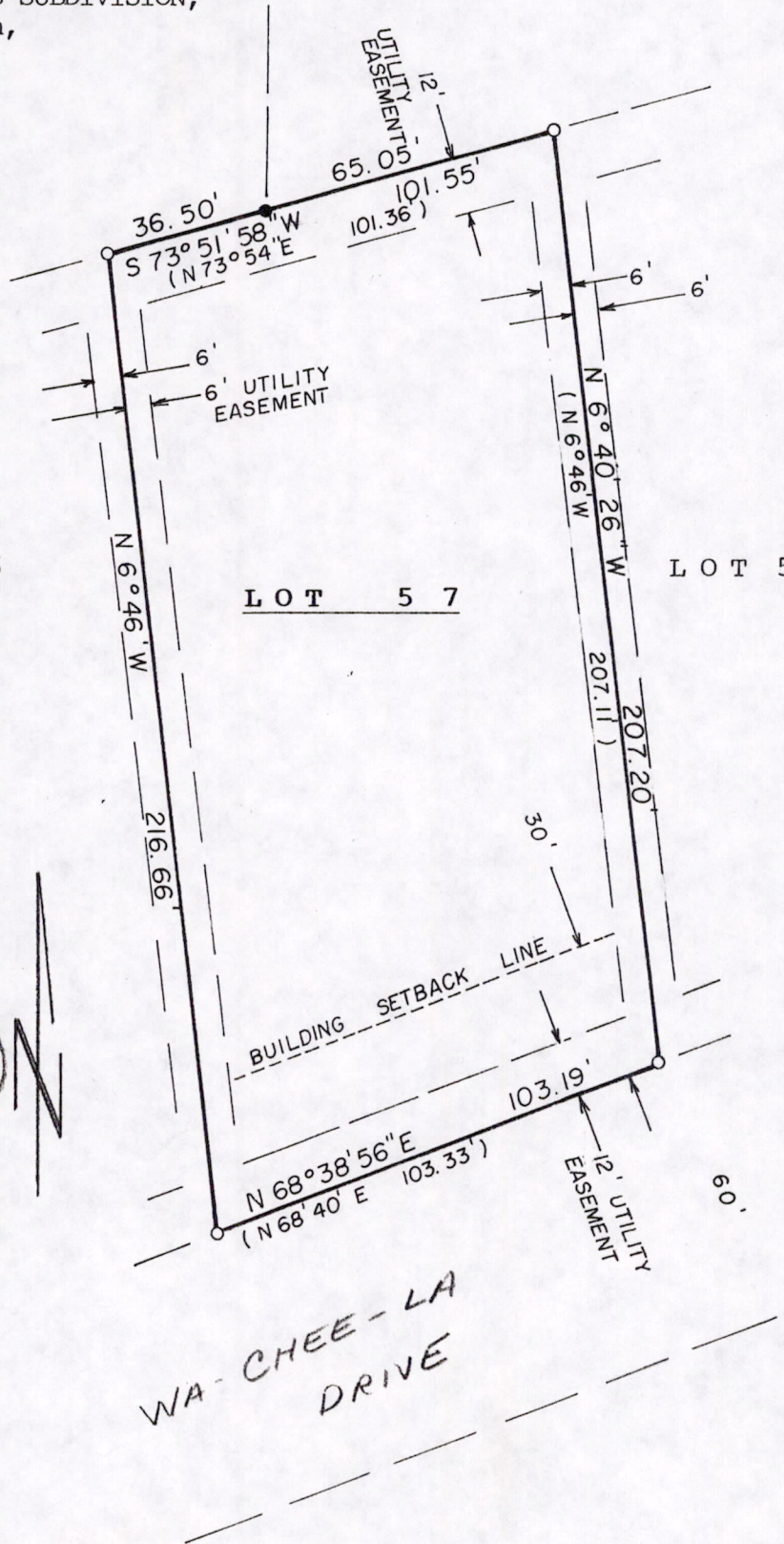

I, Gregory P. Rhinehart, Registered Land Surveyor, hereby certify that I have surveyed and mapped the property shown upon this plat and that the within plat is a true and correct representation of the exterior boundaries of the land surveyed, to the best of my knowledge and belief.

POS 27150704001