

PLAT OF SURVEY

A PARCEL LOCATED IN GOVERNMENT LOT 4,
SECTION 27, T15N, R7E, TOWN OF JACKSON,
ADAMS COUNTY, WISCONSIN.

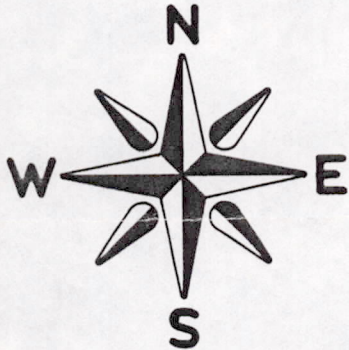

FIRST ADD. TO

WILLIAMS SUBDIVISION

BASIS OF BEARINGS

IS THE NORTH LINE OF LOT 2, C.S.M. 473
WHICH BEARS N 68° 40' E OF AN ASSUMED
NORTH MERIDIAN

WA-CHEE-LA

DRIVE

N 75° E
120.00'

N 68° 40' E
125.00'

S 68° 40' W
110.00'

LOT 2
C.S.M. 473

TOTAL AREA
± 0.43 acres ± 18741 sq. ft.

N 18° 13' W
125.00'

S 69° 34' 25" W
102.04'

S 8° 06' E
129.95'

LANDS BY OTHERS

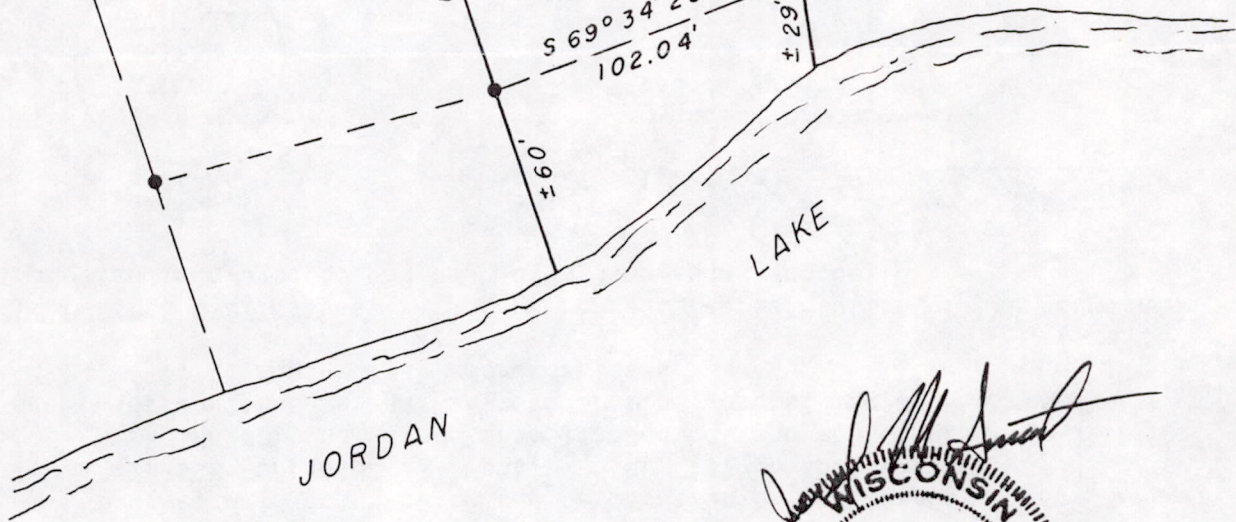

JORDAN LAKE

LEGEND

- 2" IRON PIPE FOUND
- 3/4" REBAR FOUND

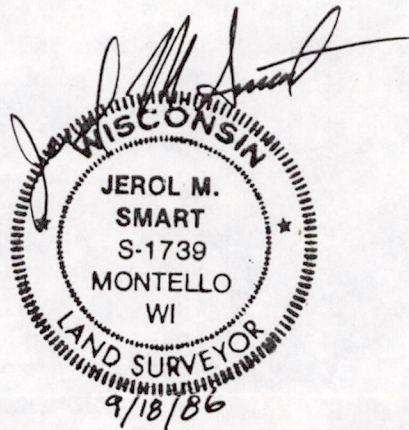

SCALE 1" = 60'



PAGE 1 OF 2

GENERAL ENGINEERING CO. INC.
PORTAGE, WISCONSIN 53901



CLIENT	JAMES S. YERBIC	
DRAWN BY	R.W. CONDON	SCALE 1" = 60'
CHECKED BY	J.M.S.	DATE SEPT. 2, 1986
FILE NO.	786-112	REVISED

Pos 27150704002

SURVEYOR'S CERTIFICATE

I, JEROL M. SMART, Registered Land Surveyor, DO HEREBY CERTIFY that by the order of JAMES S. YERBIG, I have surveyed, monumented and mapped a part of Government Lot 4 of Section 27, Township 15 North, Range 7 East, Town of Jackson, Adams County, Wisconsin, described as follows:

BEGINNING at the northeasterly corner of Lot 2 certified Survey Map No. 473, said corner being on the southerly Right-of-Way line of Wa-Chee-La Drive; THENCE North 68° 40' East, 125.00 feet along said Right-of-Way line; THENCE South 08° 06' East, 129.95 feet, to the point of beginning of a meander line, said point being North 8° 06' West, 29.00 feet, more or less, from the waters edge of Jordan Lake; THENCE South 69° 34' 25" West, 102.04 feet along said meander line to a point located North 18° 13' West, 60.00 feet, more or less, from the waters edge of Jordan Lake, said point being the termination of the meander line; THENCE North 18° 13' West, 125.00 feet to the POINT OF BEGINNING, including lands located between the waters edge of Jordan Lake and the meander line, containing 0.43 acres (18,741 square feet) more or less.

I DO FURTHER CERTIFY that this is a correct representation of the boundaries of the land surveyed to the best of my knowledge and belief.

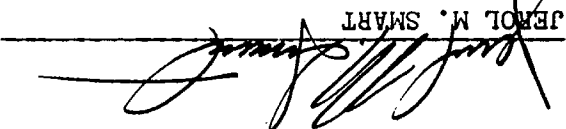
JEROL M. SMART

Registered Land Surveyor No. 1739
Dated: September 18, 1986

