

MORTGAGE INSPECTION

THIS DOES NOT CONSTITUTE A BOUNDARY SURVEY

LAND DESCRIPTION

LOT 1, C.S.M. # 1525, PART OF THE NW 1/4 - NW 1/4
SEC. 27, T. 15N, R. 7E.
TOWN OF JACKSON, ADAMS CO., WI.

PROPERTY ADDRESS

3424 C.T.H. "G"
OXFORD, WI 53952

NOTE: THIS PARCEL DOES NOT
LIE WITHIN A REGIONAL
FLOOD PLAIN. (FEMA MAP
NO. 55001C0400C, EFFECTIVE
NOV. 16, 1990.)

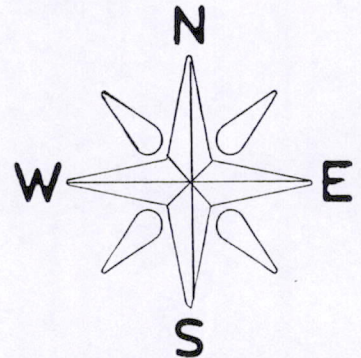

SCALE: 1" = 100'

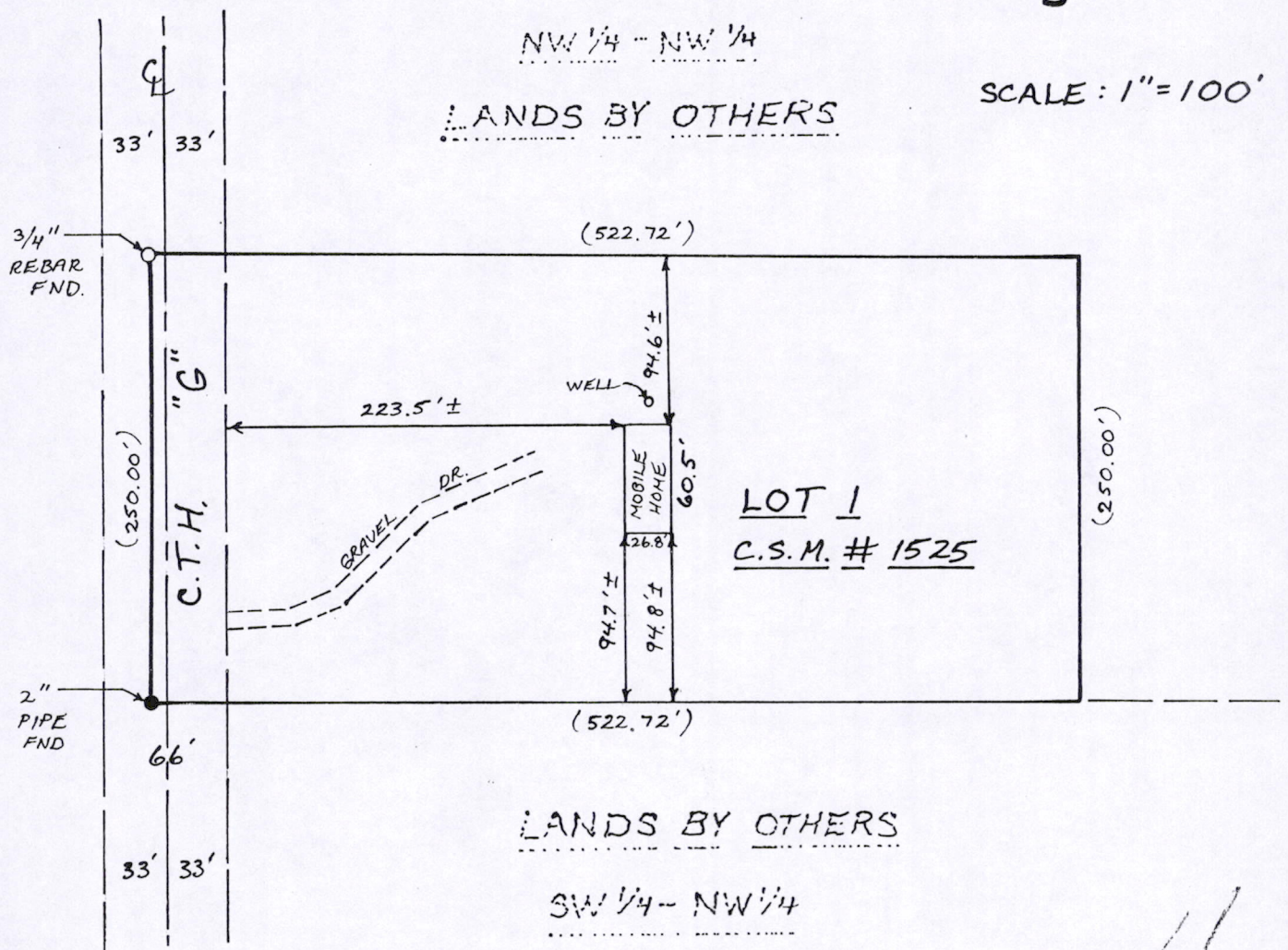

() = RECORD INFO.

TITLE CO. N/A
BORROWER PAUL & ANN BEHRKE
LENDER N/A

CERTIFICATION
JAMES R. GROTHMAN
REGISTERED LAND SURVEYOR
S-1321
DATE: 1-4-00

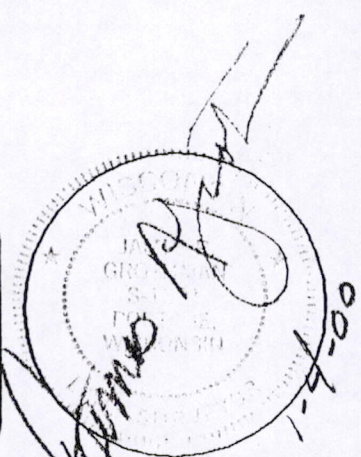

PREPARED BY
FIRM NAME
GROTHMAN & ASSOCIATE
625 E. SLIFER ST
PORTAGE, WI 53901

AES GROUP INC.
NATIONWIDE SURVEYORS
605 STATE STREET NEWBURGH, INDIANA 47630
1-800-TO-SURVEY
1 800 828 5934

Pos 27150721001

© COPYRIGHT 1980 - 1988 AES GROUP INC.

1299-867
C.A.E.

DESCRIPTION

Lot 1, Certified Survey Map, No. 1525 located in the Northwest Quarter of the Northwest Quarter of Section 27, Town 15 North, Range 7 East, Town of Jackson, Adams County, Wisconsin.

SURVEYOR'S CERTIFICATE

I, **JAMES R. GROTHMAN**, Registered Land Surveyor in the State of Wisconsin, **DO HEREBY CERTIFY** that I have inspected the above described property and that I have mapped the property according to the official records and that I have mapped the locations of all visible structures, the dimensions of all principal buildings, roadways, apparent easements and visible encroachments, if any. This mortgage inspection has been prepared in accordance with the requirements of **AES GROUP, INC.** and under the agreement between **GROTHMAN & ASSOCIATES, INC.** and **AES GROUP, INC.** which provides that this mortgage inspection complies with all of the requirements of Section AE 7.01 Wisconsin Administrative Code. Therefore all of the requirements of Section AE 7.01 have been complied with. The mortgage inspection is made for the exclusive use of **AES GROUP, INC.** and its insurees and for the period of one year from date hereof and as to them I certify the accuracy of said mortgage inspection as shown.

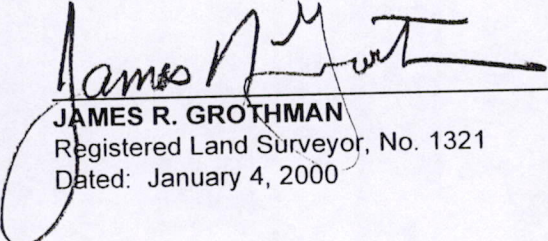
JAMES R. GROTHMAN
Registered Land Surveyor, No. 1321
Dated: January 4, 2000



POS27150721001