

PROJECT NO. 338133

M.S.A. FILE NO. 38-25F-235

CLIENT: John Spahn

STREET:

CITY: Westmont, Ill.

SHEET 1 OF 1
SIDE 1 OF 1

MID-STATE ASSOCIATES INC. BARABOO, WISCONSIN 53913

PLAT OF SURVEY

PART OF THE SOUTHWEST QUARTER OF THE
SOUTHWEST QUARTER OF SECTION 27, TOWN
15 NORTH, RANGE 7 EAST, TOWN OF JACKSON,
ADAMS COUNTY, WISCONSIN

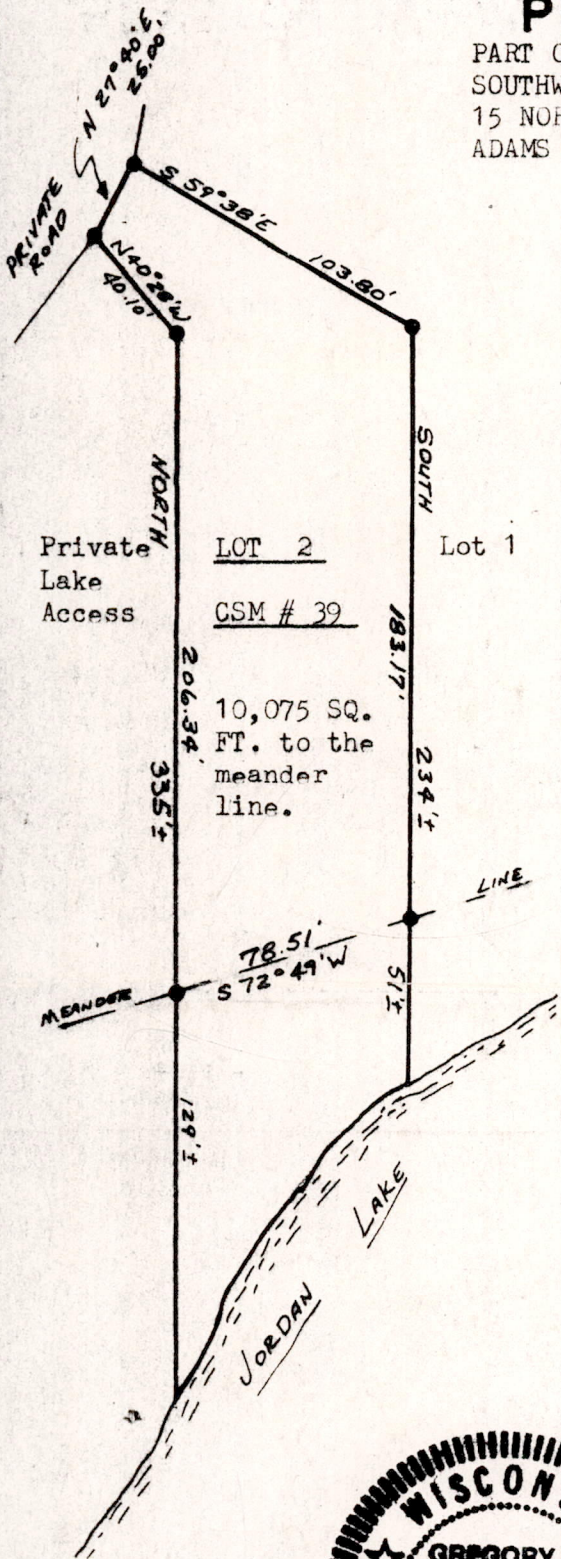

LEGEND

● - 3/4" Iron Rod Found

Scale - 1 inch equals 60 feet

DESCRIPTION

LOT 2 of ADAMS COUNTY CERTIFIED SURVEY
MAP NUMBER 39

SURVEYOR'S CERTIFICATE

I, GREGORY P. RHINEHART, Registered Land Surveyor, hereby certify that I have surveyed and mapped the property shown upon this plat and that the within plat is a true and correct representation of the exterior boundaries of the land surveyed, to the best of my knowledge and belief.

Gregory P Rhinehart
GREGORY P. RHINEHART R.L.S 1478

