

MORTGAGE INSPECTION

NOTE: THIS INSPECTION IS NOT INTENDED TO BE A SURVEY OF THE PREMISES. THIS INSPECTION IS FOR THE CLIENT'S INFORMATION AND IS NOT TO BE USED FOR NEW CONSTRUCTION OR OTHER PURPOSES. ALL LOT LINE DISTANCES SHOWN ARE TAKEN FROM THE DEED FURNISHED BY THE CLIENT.

CLIENT: ADAMS-FRIENDSHIP TITLE CO. OWNER: JAMIE CASSEL
 LENDER: N/A BUYER: N/A
 LOCATION: LOT 4, C.S.M. # 39

SECTION 27 T 15 N R 7 E TOWN OF JACKSON
 CITY OF _____ COUNTY ADAMS
 VILLAGE OF _____

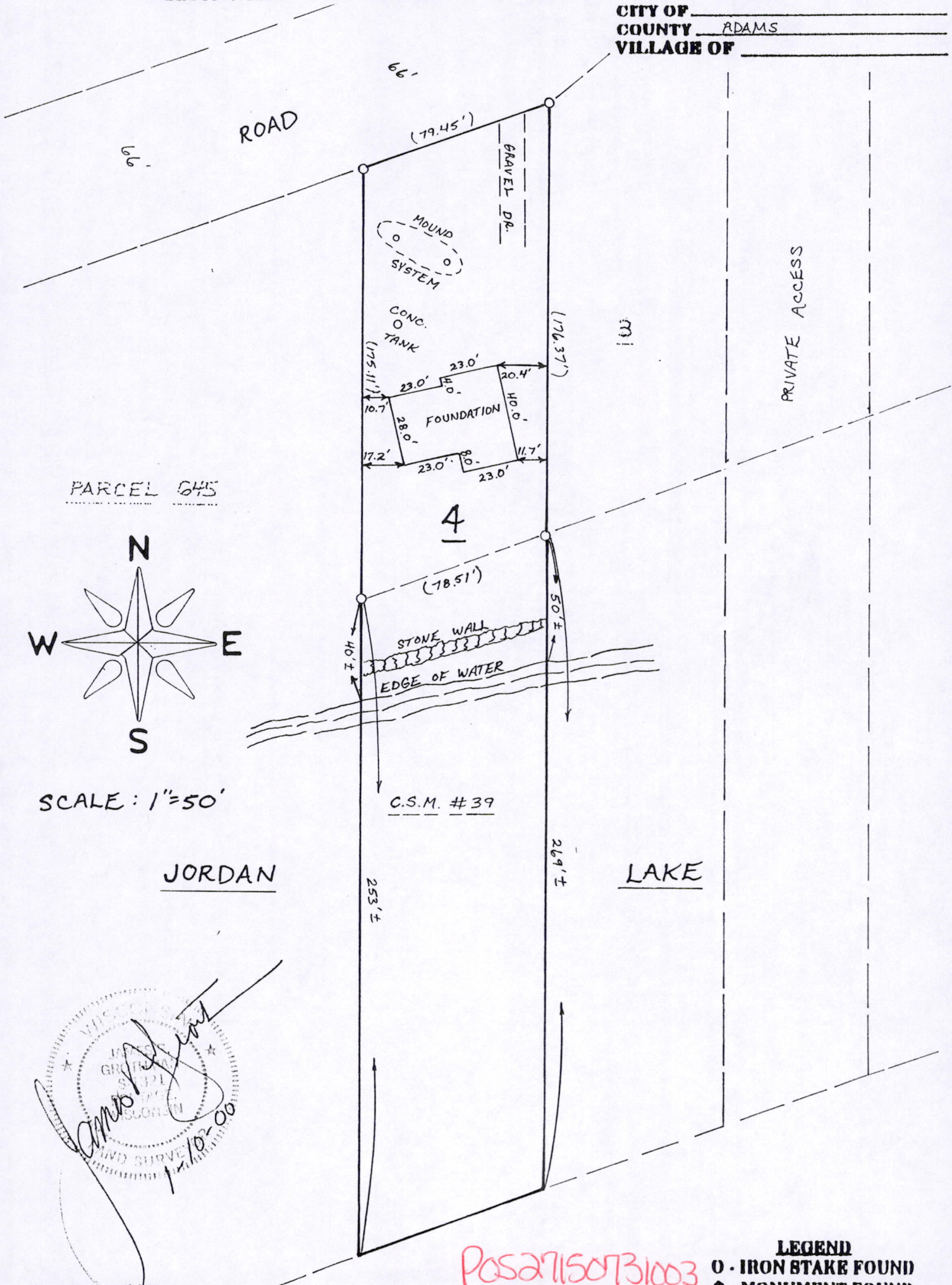

[Signature]
 GROTHMAN & ASSOCIATES, S.C.
 LAND SURVEYORS
 P.O. BOX 378
 PORTAGE, WI 53901

Pos 27150731003

LEGEND
 O - IRON STAKE FOUND
 ◆ - MONUMENT FOUND
 L - NO MATERIAL EVIDENCE FOUND

O = 3/4" REBAR FND.
 () = RECORD INFO.

REF. NO. _____
 SHEET 1 OF 2 FILE NO. 100-5

C.A.E.

DESCRIPTION

Lot 4, Certified Survey Map, No. 39 located in the Southwest Quarter of the Southwest Quarter of Section 27 located in Town 15 North, Range 7 East, Town of Jackson, Adams County, Wisconsin.

SURVEYOR'S CERTIFICATE

I, **JAMES R. GROTHMAN**, Registered Land Surveyor in the State of Wisconsin, **DO HEREBY CERTIFY** that I have inspected the above described property and that I have mapped the property according to the official records and that I have mapped the locations of all visible structures, the dimensions of all principal buildings, roadways, apparent easements and visible encroachments, if any. This mortgage inspection has been prepared in accordance with the requirements of **ADAMS - FRIENDSHIP TITLE COMPANY** and under the agreement between **GROTHMAN & ASSOCIATES, INC.** and **ADAMS - FRIENDSHIP TITLE COMPANY** which provides that this mortgage inspection complies with all of the requirements of Section AE 7.01 Wisconsin Administrative Code. Therefore all of the requirements of Section AE 7.01 have been complied with. The mortgage inspection is made for the exclusive use of **ADAMS - FRIENDSHIP TITLE COMPANY** and its insurees and for the period of one year from date hereof and as to them I certify the accuracy of said mortgage inspection as shown.

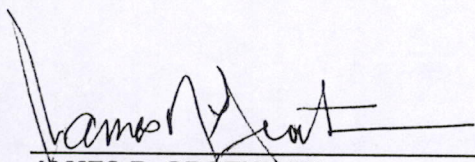

JAMES R. GROTHMAN
Registered Land Surveyor, No. 1321
Dated: January 10, 2000



POS 27150731003