

PLAT OF SURVEY
 Located in
 SE $\frac{1}{4}$ -SW $\frac{1}{4}$, Section 27, T15N, R7E.
 Town of Jackson, Adams County, Wisconsin

NE $\frac{1}{4}$ -SW $\frac{1}{4}$

Lands by others

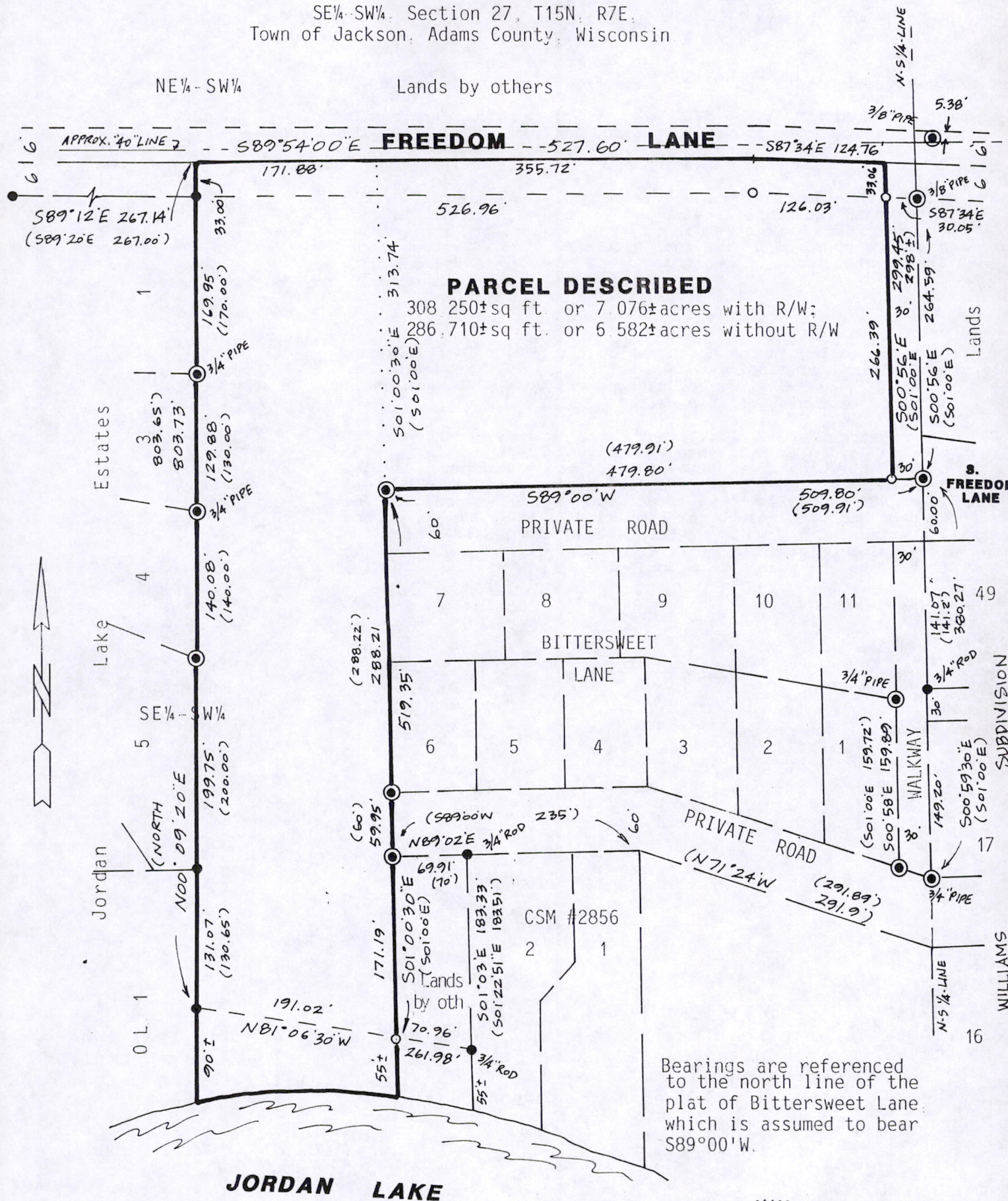

Bearings are referenced to the north line of the plat of Bittersweet Lane which is assumed to bear S89°00'W.

Graphic scale in feet:



0 60 120 240

Legend:

- = Set 3/4"x24" round iron rod weighing 1.5#/lin.ft.
- = Found 1/4" round iron rod (unless noted).
- ⊙ = Found 2" pipe (unless noted).
- () = Recorded as

Carlson Surveying, Inc
 1709 Ash St
 Baraboo, WI 53913
 Tel-Fax: (608)356-8598

Client:
 Don Wilhelm
 c/o Wis. Dells Realty
 P.O. Box 25
 Wis Dells, WI 53965



4-7-00

Pos 27150731004

PARCEL DESCRIPTION:

A parcel of land in the SE $\frac{1}{4}$ -SW $\frac{1}{4}$ Section 27, T15N, R7E, Adams County, Wisconsin, bounded by the following described line:

Commencing at the NW Corner of Lot 49 Williams Subdivision, also being on the South line of Indian Trail, thence N1°00'W, 60 feet along the N-S $\frac{1}{4}$ line of said Section 27, thence S89°00'W, 30 feet to the point of beginning.

thence continuing S89°00'W, 479.91 feet, thence N1°00'W to a point in the centerline of a Town Road, thence East along said centerline to a point which is N1°00'W, 298 feet more or less from the point of beginning; thence S1°00'E, 298 feet more or less to the point of beginning

AND

Commencing at the northwest corner of Lot 16, Williams Subdivision, also being on the south line of Cherokee Drive; thence N71°24'W, 291.9 feet; thence S89°00'W, 235 feet to the point of beginning of this parcel;

thence S1°00'E, 332.7 feet, more or less, to the water's edge of Jordan Lake; thence Westerly along said water's edge to a point which is 600 feet East of the west line of said SE $\frac{1}{4}$ -SW $\frac{1}{4}$ (being the east line of a parcel described in Vol. 154, Pages 430 and 432); thence North along said line and 600 feet east of and parallel to the west line of said SE $\frac{1}{4}$ -SW $\frac{1}{4}$ to the centerline of a town road; thence East along said centerline to a point which is N1°00'W, from the point of beginning; thence S1°00'E to the point of beginning.

SURVEYOR'S CERTIFICATE:

I, Mark C. Carlson, registered land surveyor, hereby certify that I have surveyed, staked and mapped the above described parcel and have complied with the provisions of A-E 7 of the Wisconsin Administrative Code to the best of my knowledge, information and belief.



4-7-00