



**TRANSPORTATION • MUNICIPAL • REMEDIATION
DEVELOPMENT • ENVIRONMENTAL**

307 Main Street P.O.Box 349 Friendship, WI 53934-0349
608-339-3808 Fax: 608-339-8078

PROFESSIONAL SERVICES

© 2002 MSA Professional Services, Inc.

:PREPARED FOR:

BELVA PARR REALTY
700 S. MAIN ST.
ADAMS, WI. 53910

FIELD BOOK # AF 100

PROJECT # 333825

DRAWN BY: JAS

PAGES # 9

PAGE: 1 OF 1

CHECKED BY: GPR

PLAT OF SURVEY

LOTS 43, 44, AND 45, PLAT OF WILLIAM'S SUBDIVISION
BEING PART OF THE SOUTHWEST QUARTER OF THE SOUTHEAST QUARTER
SECTION 27, TOWNSHIP 15 NORTH, RANGE 7 EAST, TOWN OF JACKSON,
ADAMS COUNTY, WISCONSIN.

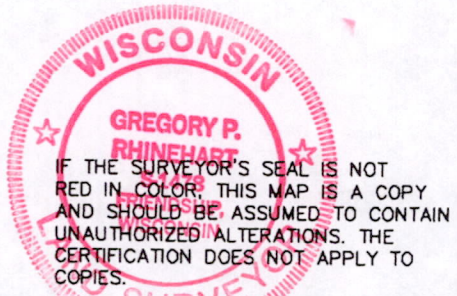
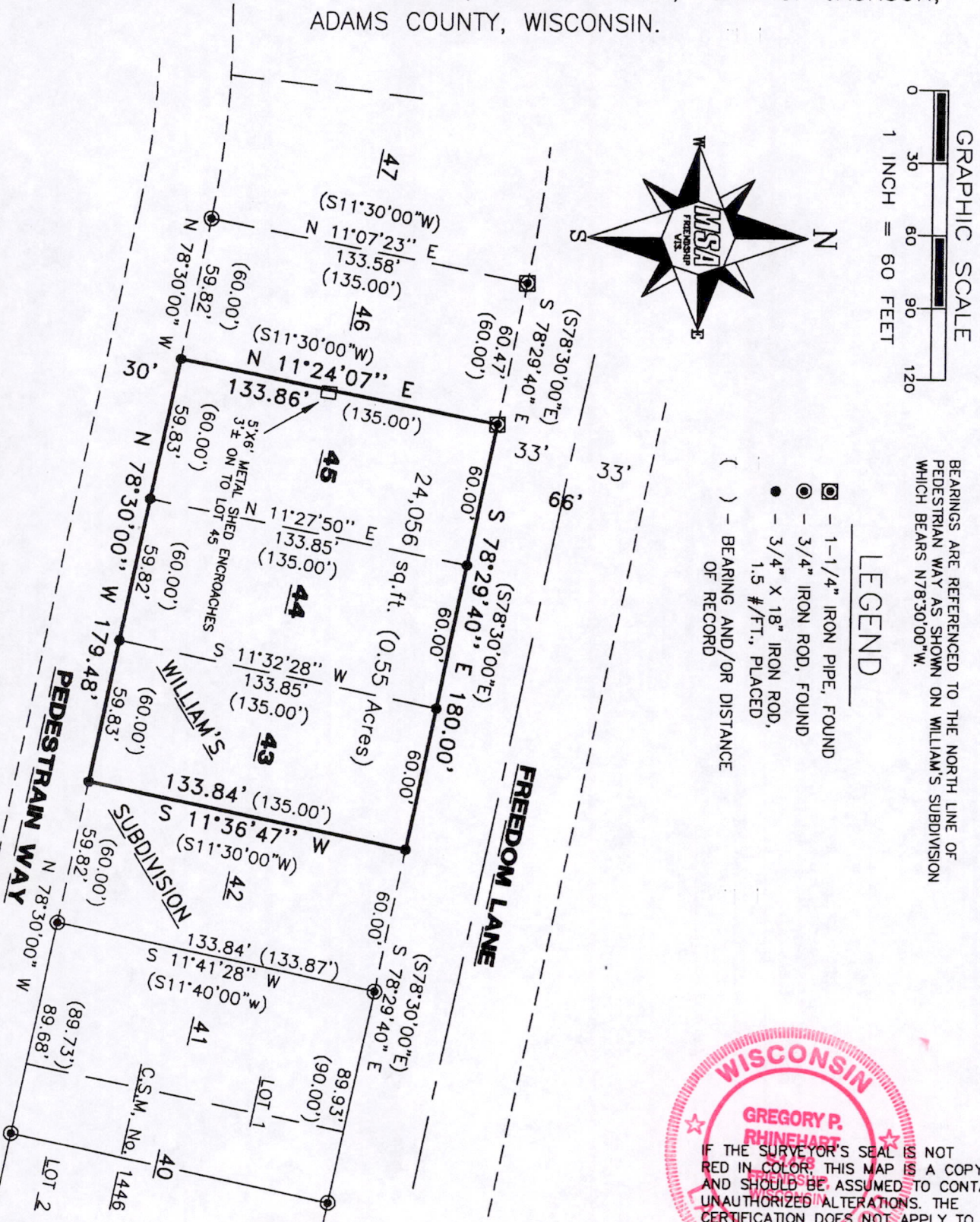

I, GREGORY P. RHINEHART, REGISTERED LAND SURVEYOR, HEREBY CERTIFY TO MY CLIENT(S) THAT I HAVE SURVEYED AND MAPPED THE PROPERTY SHOWN UPON THIS PLAT AND THAT THE WITHIN PLAT IS A TRUE AND CORRECT REPRESENTATION OF THE BOUNDARIES OF THE LAND SURVEYED, TO THE BEST OF MY KNOWLEDGE AND BELIEF.

Gregory P. Rhinehart
GREGORY P. RHINEHART 5/13/02

POS 27150741002