

PLAT OF SURVEY FOR DENNY DISALVO

LOT 2, PLAT OF WILLIAM'S SUBDIVISION
 IN THE S.W. 1/4 OF THE S.E. 1/4 OF
 SECTION 27, T. 15 N.-R. 7 E., TOWN OF JACKSON
 ADAMS COUNTY, WISCONSIN

SURVEYOR'S CERTIFICATE

I, Dennis J. Russell, Registered Land Surveyor, hereby certify that on this date I have completed a survey for Denny DiSalvo of a parcel of land described below.

That I have marked the corners or boundaries of said parcel on the ground by setting iron pipe stakes as shown on the map below and that the following is the correct description as surveyed and staked out:

All of Lot 2, Plat of William's Subdivision the Southwest 1/4 of the Southeast 1/4 of Section 27, T. 15 N.-R. 7E., Town of Jackson, Adams County, Wisconsin.

That such survey is a correct representation of all the exterior boundaries of the land surveyed and that there are no buildings, improvements or visible encroachments on said parcel, except as shown on the map below.

LEGEND

- "o" = 1.25" O.D. IRON PIPE SET WEIGHING 1.13 LBS.LIN. FT.
- "•" = 1.25" IRON PIPE FOUND IN PLACE.
- "□" = 3/4" IRON REBAR FOUND IN PLACE.
- "▲" = RAILROAD SPIKE WITH CUT CROSS SET.
- "P" = PLATTED DISTANCE

SCALE: 1" = 60 FEET



Dennis J. Russell
 Dennis J. Russell, R.L.S. No. S-1397
 Dated this 6th day of March, 2006.
 Revised this 28th day of April, 2006.
 Project No.: 2006-04
 CLIENT: Denny DiSalvo
 7325 Heather Glen Drive
 Madison, WI 53719

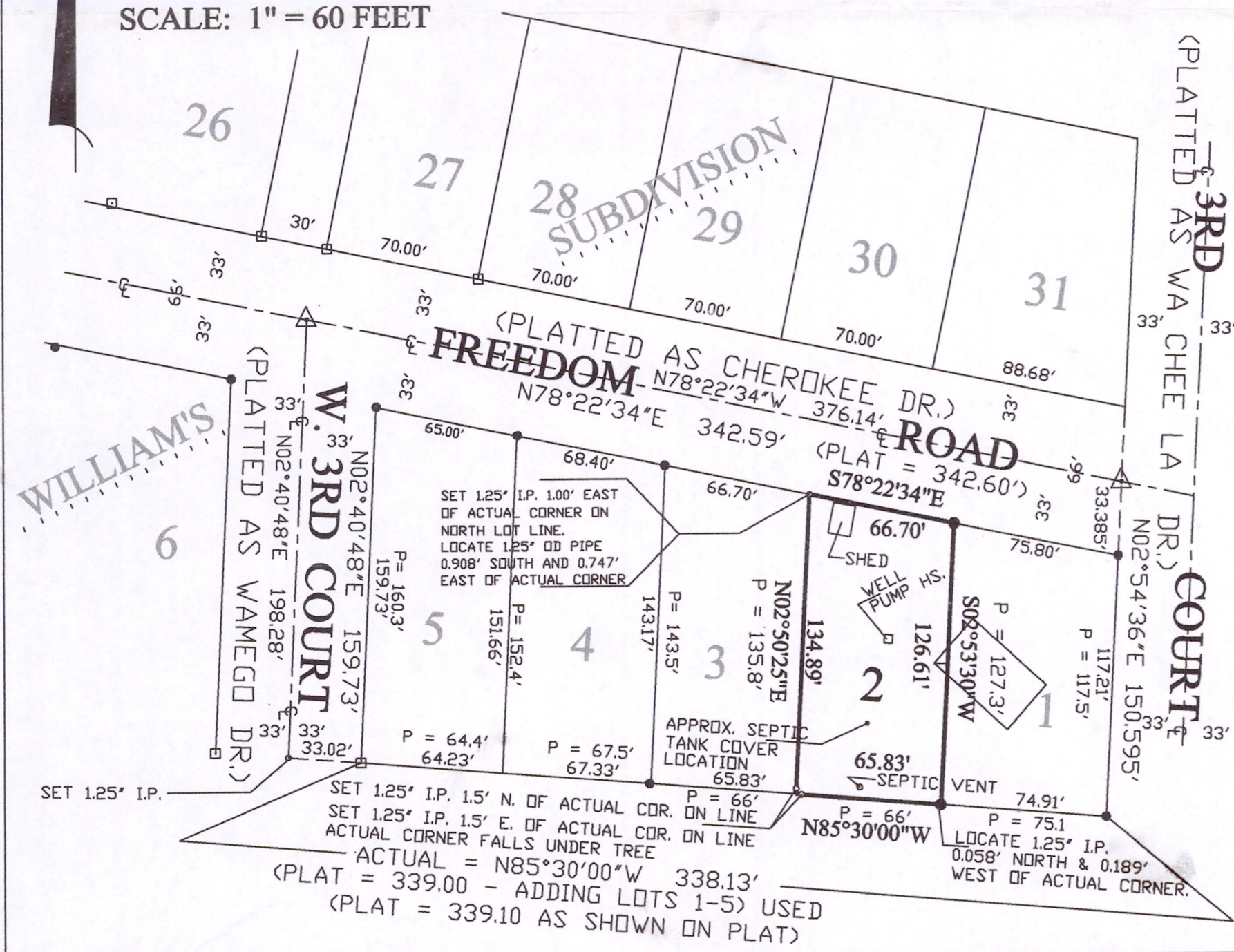

Pos 27150741004

**PLAT OF SURVEY
 FOR DENNY DISALVO**
 LOT 2, PLAT OF WILLIAM'S SUBDIVISION
 IN THE S.W. 1/4 OF THE S.E. 1/4 OF
 SECTION 27, T. 15 N.-R. 7 E., TOWN OF JACKSON
 ADAMS COUNTY, WISCONSIN

N LEGEND

- "o" = 1.25" O.D. IRON PIPE SET
WEIGHING 1.13 LBS.LIN. FT.
- "•" = 1.25" IRON PIPE FOUND IN PLACE.
- "□" = 3/4" IRON REBAR FOUND IN PLACE.
- "△" = RAILROAD SPIKE WITH CUT CROSS SET.
- "P" = PLATTED DISTANCE

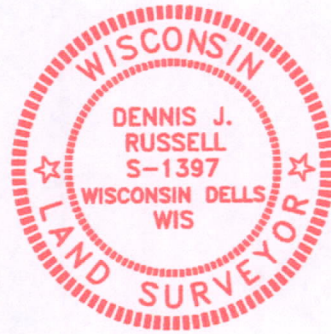

Dennis J. Russell
 Dennis J. Russell, R.L.S. No. S-1397
 Dated this 6th day of March, 2006.

Project No.: 2006-04

CLIENT: Denny DiSalvo
 7325 Heather Glen Drive
 Madison, WI 53719

ENCROACHMENT DETAIL SKETCH

SCALE: 1" = 40 FEET

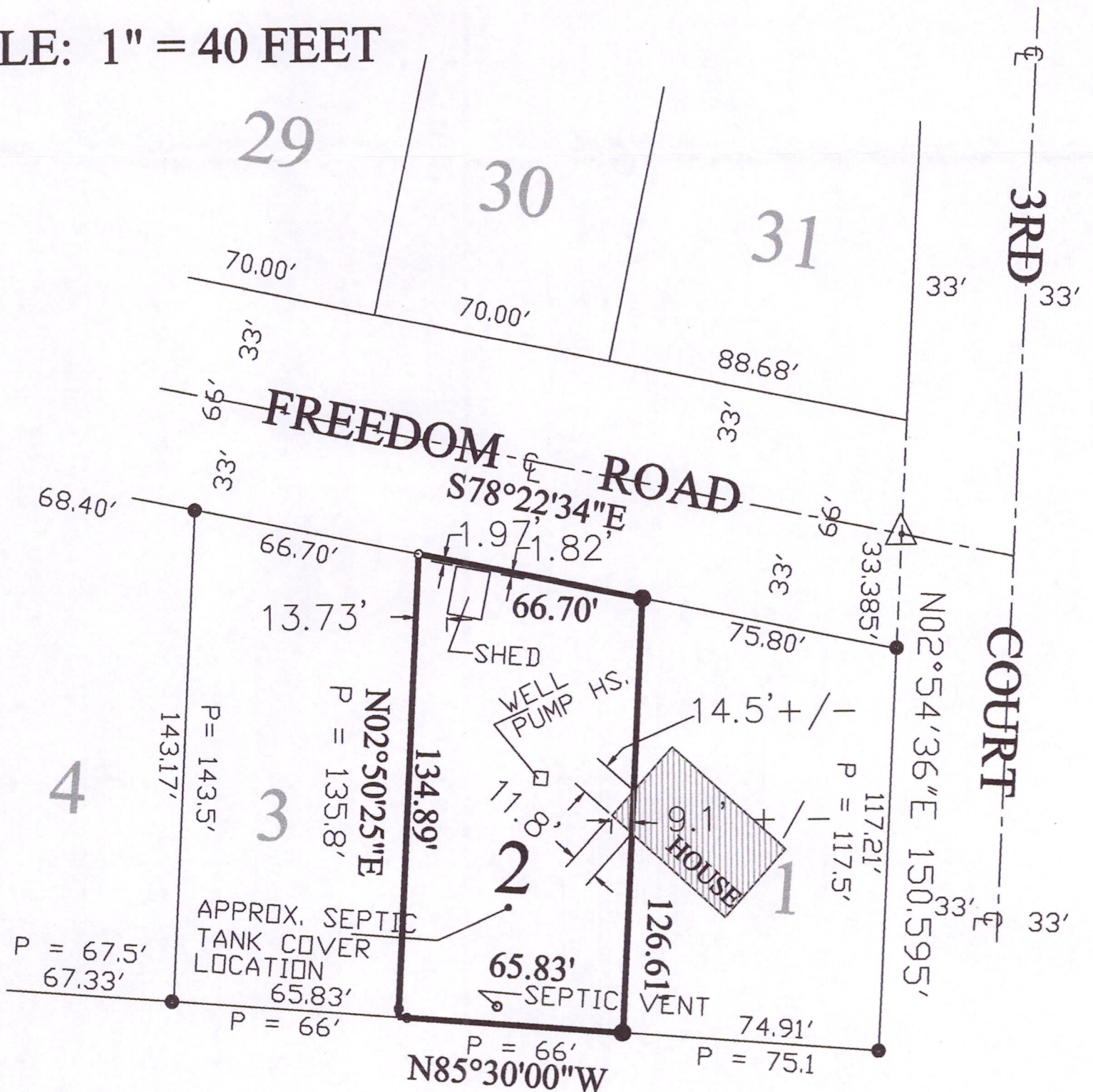

Pos 27150741004