

PLAT OF SURVEY FOR JACK MAZEIKA

LOT 14, PLAT OF WILLIAM'S SUBDIVISION
 IN THE S.W. 1/4 OF THE S.E. 1/4 OF
 SECTION 27, T. 15 N.-R. 7 E., TOWN OF JACKSON
 ADAMS COUNTY, WISCONSIN

SURVEYOR'S CERTIFICATE

I, Dennis J. Russell, Registered Land Surveyor, hereby certify that on this date I have completed a survey for Jack Mazeika of a parcel of land described below.

That I have marked the corners or boundaries of said parcel on the ground by setting iron pipe stakes as shown on the map below and that the following is the correct description as surveyed and staked out:

All of Lot 14, Plat of William's Subdivision the Southwest 1/4 of the Southeast 1/4 of Section 27, T. 15 N.-R. 7E., Town of Jackson, Adams County, Wisconsin.

That such survey is a correct representation of all the exterior boundaries of the land surveyed and that there are no buildings, improvements or visible encroachments on said parcel, except as shown on the map below.

N LEGEND

- "○" = 1" I.D. IRON PIPE SET WEIGHING 1.13 LBS. LIN. FT.
- "◦" = 1" IRON PIPE FOUND IN PLACE.
- "□" = 3/4" IRON REBAR FOUND IN PLACE.
- "⊙" = CAST IRON HARRISON MONUMENT FOUND IN PLACE. MEANDER CORNER
- "P" = PLATTED DISTANCE
- "+" = PC AND PT OF CURVE (NOT SET)

SCALE: 1" = 60 FEET

Dennis J. Russell, R.L.S. No. S-1397
 Dated this 23rd day of April, 2007.

Project No.: 2007-03

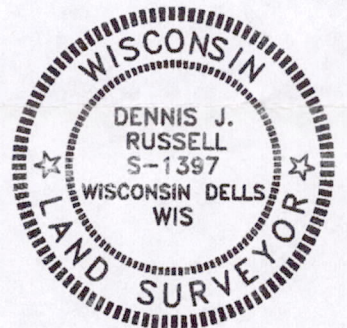

OVERALL CURVE DATA SOUTH RIGHT-OF-WAY LINE

Central Angle = 19-34-24
 Radius = 410.298'
 Tangent Length = 70.773'
 Arc Length = 140.166'
 Chord Length = 139.486'
 External secant = 6.059'
 Mid ordinate = 5.971'
 Degree of Curve = 13-57-52

CURVE DATA LOT 14

Central Angle = 09-37-24
 Radius = 410.298'
 Tangent Length = 34.538'
 Arc Length = 68.914'
 Chord Length = 68.833'
 Degree of Curve = 13-57-52

NOTE: SHORELINE LOCATION WAS DETERMINED MAY 3, 2006. HIGH AND LOW WATER LEVELS NOT DETERMINED.

CLIENT: John A. Mazeika
 8050 27th Street
 North Riverside, IL 60546

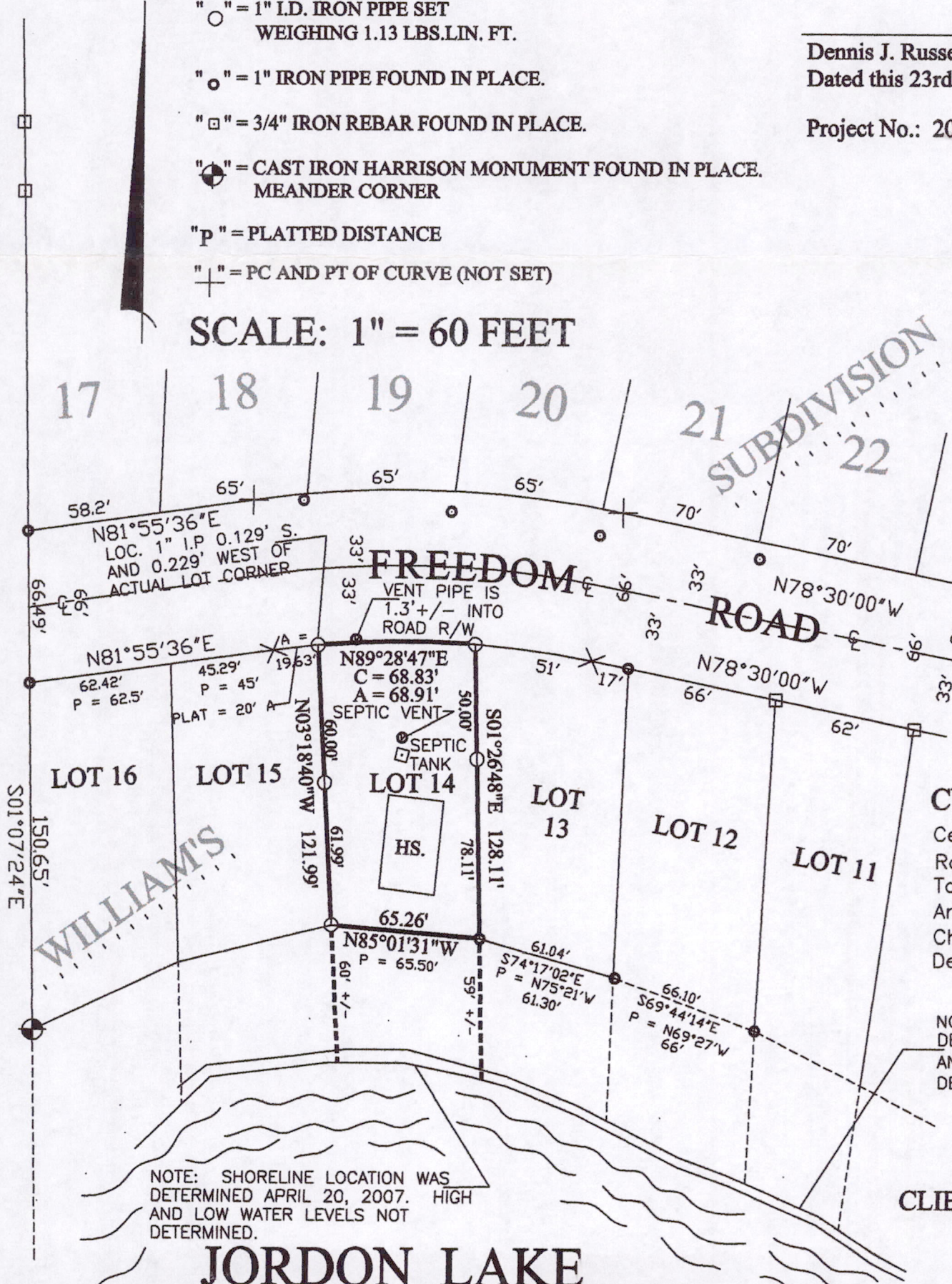

NOTE: SHORELINE LOCATION WAS DETERMINED APRIL 20, 2007. HIGH AND LOW WATER LEVELS NOT DETERMINED.

JORDON LAKE

POS 27150741005